

Multi-well Plan

~~LOCATION DRAWING~~

SECTION 7, TOWNSHIP 11 SOUTH, RANGE 55 WEST OF THE 6TH P.M.
LINCOLN COUNTY, COLORADO

OPERATOR: CASCADE PETROLEUM, LLC
WELL NAME & NO: STUM 7-11S-55W-02SWD
1255' FNL 710' FWL

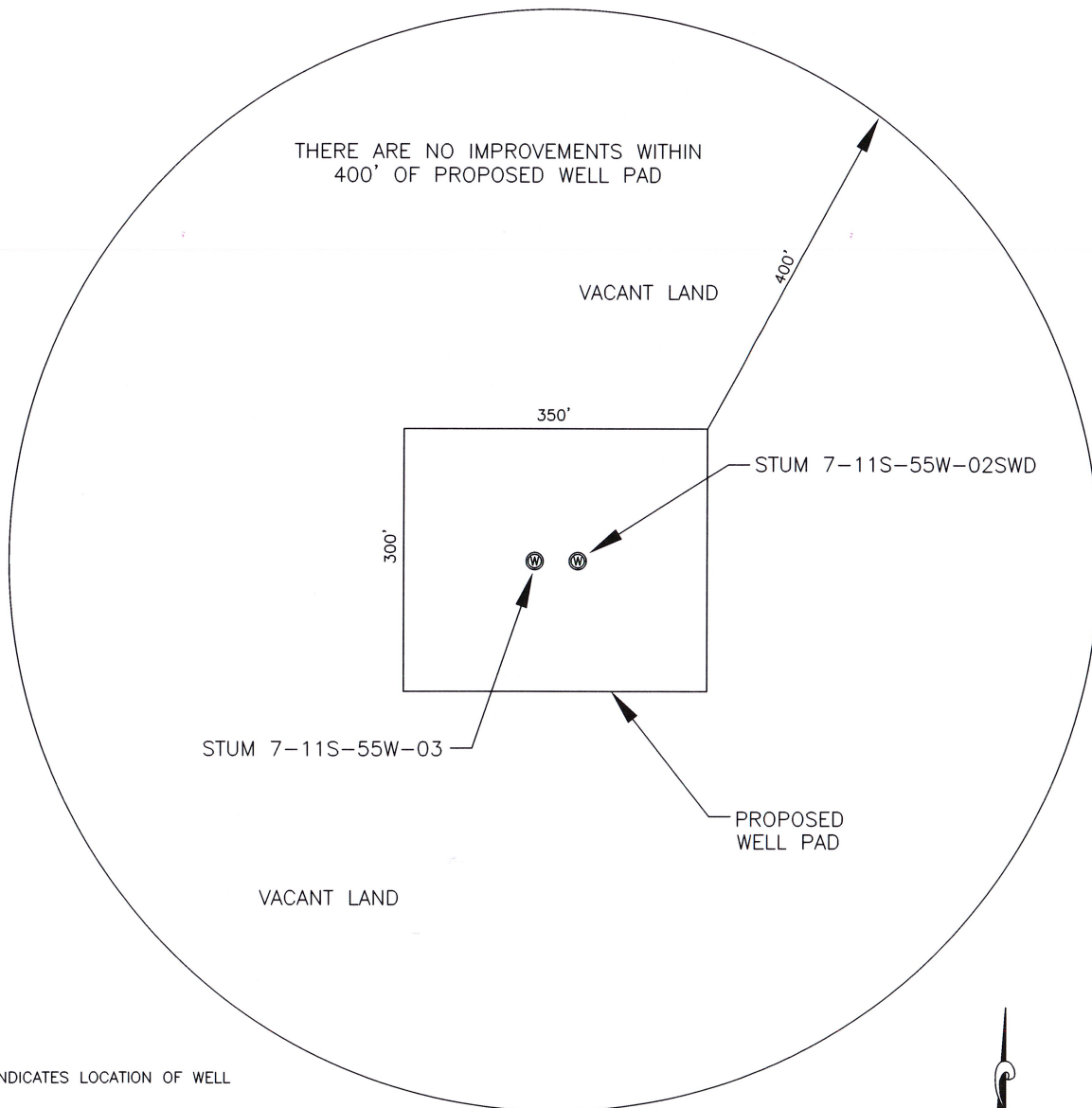

Ⓢ INDICATES LOCATION OF WELL

Robert J. Rubino
ROBERT J. RUBINO, P.L.S. 14142

3/11/13
DATE



RUBINO SURVEYING
3312 AIRPORT ROAD
BOULDER, CO 80301
(303)464-9515 FAX (303)464-7792
E-MAIL: rubinosurveying@aol.com



Scale 1" = 200 ft

DRAWN BY: BR

APPROVED BY: RJR

DATE: MARCH 11, 2013

JOB NO. 13115A