



ANALYTICAL SUMMARY REPORT

January 22, 2013

Colorado Analytical Laboratories Inc
PO Drawer 507
Brighton, CO 80601

Workorder No.: C13010301

Project Name: Lone Pine Effluent

Energy Laboratories, Inc. Casper WY received the following 4 samples for Colorado Analytical Laboratories Inc on 1/10/2013 for analysis.

Sample ID	Client Sample ID	Collect Date	Receive Date	Matrix	Test
C13010301-001	130109021-01	01/08/13 8:00	01/10/13	Groundwater	Liquid-Liquid Extraction Diesel Range Organics Gasoline Range Organics E624 Purgeable Organics, BTEX
C13010301-002	130109021-02	01/08/13 8:45	01/10/13	Groundwater	Same As Above
C13010301-003	130109021-03	01/08/13 9:30	01/10/13	Groundwater	Same As Above
C13010301-004	130109021-04	01/08/13 10:15	01/10/13	Groundwater	Same As Above

The results as reported relate only to the item(s) submitted for testing. The analyses presented in this report were performed at Energy Laboratories, Inc., 2393 Salt Creek Hwy., Casper, WY 82601, unless otherwise noted. Radiochemistry analyses were performed at Energy Laboratories, Inc., 2325 Kerzell Lane, Casper, WY 82601, unless otherwise noted. Any exceptions or problems with the analyses are noted in the Laboratory Analytical Report, the QA/QC Summary Report, or the Case Narrative.

If you have any questions regarding these test results, please call.

Report Approved By:

LABORATORY ANALYTICAL REPORT

Prepared by Casper, WY Branch

Client: Colorado Analytical Laboratories Inc
Project: Lone Pine Effluent
Lab ID: C13010301-001
Client Sample ID: 130109021-01

Report Date: 01/22/13
Collection Date: 01/08/13 08:00
Date Received: 01/10/13
Matrix: Groundwater

Analyses	Result	Units	Qualifiers	RL	MCL/ QCL	Method	Analysis Date / By
VOLATILE ORGANIC COMPOUNDS							
Benzene	ND	ug/L		1.0		E624	01/12/13 01:33 / jk
Ethylbenzene	ND	ug/L		1.0		E624	01/12/13 01:33 / jk
m+p-Xylenes	ND	ug/L		1.0		E624	01/12/13 01:33 / jk
o-Xylene	ND	ug/L		1.0		E624	01/12/13 01:33 / jk
Toluene	3.2	ug/L		1.0		E624	01/12/13 01:33 / jk
Xylenes, Total	ND	ug/L		1.0		E624	01/12/13 01:33 / jk
Surr: 1,2-Dichlorobenzene-d4	106	%REC		80-120		E624	01/12/13 01:33 / jk
Surr: Dibromofluoromethane	90.0	%REC		80-120		E624	01/12/13 01:33 / jk
Surr: p-Bromofluorobenzene	116	%REC		80-120		E624	01/12/13 01:33 / jk
Surr: Toluene-d8	105	%REC		80-120		E624	01/12/13 01:33 / jk
ORGANIC CHARACTERISTICS							
Diesel Range Organics (DRO)	2.1	mg/L		1.0		SW8015B	01/17/13 20:55 / ph
Surr: o-Terphenyl	84.0	%REC		50-150		SW8015B	01/17/13 20:55 / ph
Gasoline Range Organics (GRO)	0.057	mg/L		0.040		SW8015B	01/11/13 11:11 / jk
Surr: Trifluorotoluene	89.0	%REC		70-130		SW8015B	01/11/13 11:11 / jk

Report Definitions: RL - Analyte reporting limit.
QCL - Quality control limit.

MCL - Maximum contaminant level.
ND - Not detected at the reporting limit.

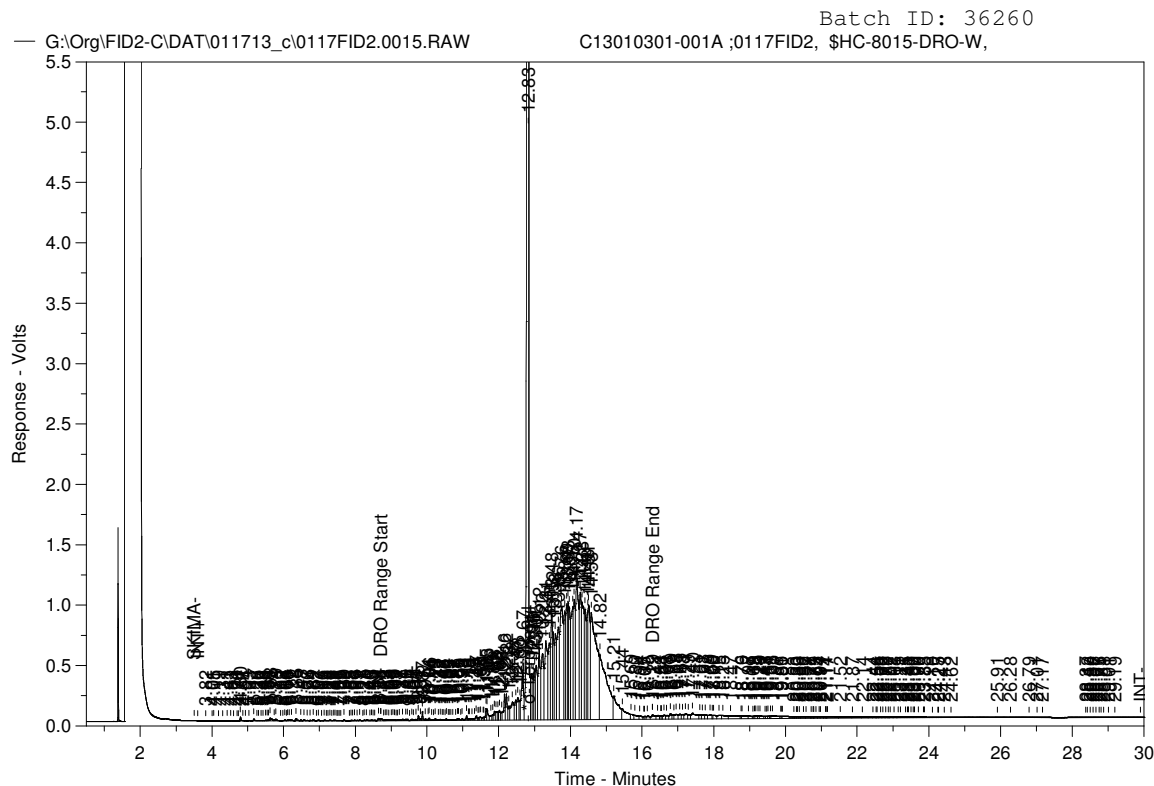

LABORATORY ANALYTICAL REPORT

Prepared by Casper, WY Branch

Client: Colorado Analytical Laboratories Inc
Project: Lone Pine Effluent
Lab ID: C13010301-002
Client Sample ID: 130109021-02

Report Date: 01/22/13
Collection Date: 01/08/13 08:45
Date Received: 01/10/13
Matrix: Groundwater

Analyses	Result	Units	Qualifiers	RL	MCL/ QCL	Method	Analysis Date / By
VOLATILE ORGANIC COMPOUNDS							
Benzene	ND	ug/L		1.0		E624	01/12/13 02:09 / jk
Ethylbenzene	ND	ug/L		1.0		E624	01/12/13 02:09 / jk
m+p-Xylenes	ND	ug/L		1.0		E624	01/12/13 02:09 / jk
o-Xylene	ND	ug/L		1.0		E624	01/12/13 02:09 / jk
Toluene	2.9	ug/L		1.0		E624	01/12/13 02:09 / jk
Xylenes, Total	ND	ug/L		1.0		E624	01/12/13 02:09 / jk
Surr: 1,2-Dichlorobenzene-d4	116	%REC		80-120		E624	01/12/13 02:09 / jk
Surr: Dibromofluoromethane	95.0	%REC		80-120		E624	01/12/13 02:09 / jk
Surr: p-Bromofluorobenzene	119	%REC		80-120		E624	01/12/13 02:09 / jk
Surr: Toluene-d8	94.0	%REC		80-120		E624	01/12/13 02:09 / jk
ORGANIC CHARACTERISTICS							
Diesel Range Organics (DRO)	ND	mg/L		1.0		SW8015B	01/17/13 22:28 / ph
Surr: o-Terphenyl	77.0	%REC		50-150		SW8015B	01/17/13 22:28 / ph
Gasoline Range Organics (GRO)	ND	mg/L		0.040		SW8015B	01/11/13 10:36 / jk
Surr: Trifluorotoluene	81.0	%REC		70-130		SW8015B	01/11/13 10:36 / jk

Report Definitions: RL - Analyte reporting limit.
QCL - Quality control limit.

MCL - Maximum contaminant level.
ND - Not detected at the reporting limit.

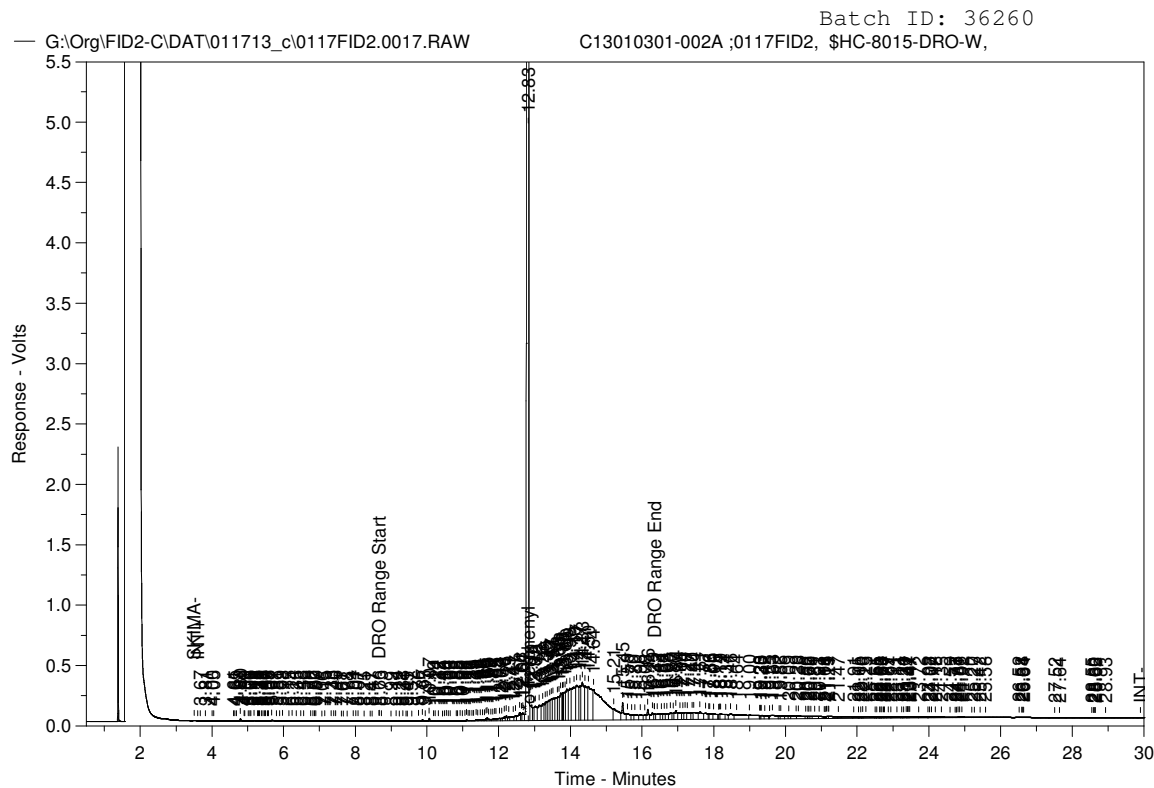

DIESEL RANGE ORGANICS CHROMATOGRAM

Sample Name: C13010301-002A ;0117FID2, \$HC-8015-DRO-W,
Raw File: G:\Org\FID2-C\DAT\011713_c\0117FID2.0017.RAW
Date & Time Acquired: 1/17/2013 22:28:16
Method File: G:\org\FID2-C\Methods\FID2_BASE_CAL_072012_R3.met
Calibration File: \\cxmgx\DRO\org\FID2-C\Cals\FID2_072012_R3.CAL
Sample Weight: 1057.1 Dilution: 1 S.A.: 1

Mean RF for Hydrocarbon Range Calculations: 47436.34
Rt range for Diesel Range Organics (C10 to C28): 8.589999 to 16.42
Rt range for Oil Range Organics (C28 to C40+): 16.28 to End Time

SURROGATE COMPOUND	RT	ACTUAL	MEASURED	%REC	
*o-Terphenyl	12.827	1.892	1.453	76.81	-

DRO Area: 3.333326E+07 DRO AMOUNT: 0.664738
TEH Area: 4.60122E+07 TEH AMOUNT: 0.9175837
Oil Area: 1.269609E+07 OIL AMOUNT: 0.2531877

LABORATORY ANALYTICAL REPORT

Prepared by Casper, WY Branch

Client: Colorado Analytical Laboratories Inc
Project: Lone Pine Effluent
Lab ID: C13010301-003
Client Sample ID: 130109021-03

Report Date: 01/22/13
Collection Date: 01/08/13 09:30
Date Received: 01/10/13
Matrix: Groundwater

Analyses	Result	Units	Qualifiers	RL	MCL/ QCL	Method	Analysis Date / By
VOLATILE ORGANIC COMPOUNDS							
Benzene	ND	ug/L		1.0		E624	01/12/13 02:45 / jk
Ethylbenzene	ND	ug/L		1.0		E624	01/12/13 02:45 / jk
m+p-Xylenes	ND	ug/L		1.0		E624	01/12/13 02:45 / jk
o-Xylene	ND	ug/L		1.0		E624	01/12/13 02:45 / jk
Toluene	ND	ug/L		1.0		E624	01/12/13 02:45 / jk
Xylenes, Total	ND	ug/L		1.0		E624	01/12/13 02:45 / jk
Surr: 1,2-Dichlorobenzene-d4	117	%REC		80-120		E624	01/12/13 02:45 / jk
Surr: Dibromofluoromethane	98.0	%REC		80-120		E624	01/12/13 02:45 / jk
Surr: p-Bromofluorobenzene	120	%REC		80-120		E624	01/12/13 02:45 / jk
Surr: Toluene-d8	94.0	%REC		80-120		E624	01/12/13 02:45 / jk
ORGANIC CHARACTERISTICS							
Diesel Range Organics (DRO)	ND	mg/L		1.0		SW8015B	01/18/13 00:48 / ph
Surr: o-Terphenyl	75.0	%REC		50-150		SW8015B	01/18/13 00:48 / ph
Gasoline Range Organics (GRO)	ND	mg/L		0.040		SW8015B	01/11/13 10:00 / jk
Surr: Trifluorotoluene	86.0	%REC		70-130		SW8015B	01/11/13 10:00 / jk

Report Definitions: RL - Analyte reporting limit.
QCL - Quality control limit.

MCL - Maximum contaminant level.
ND - Not detected at the reporting limit.

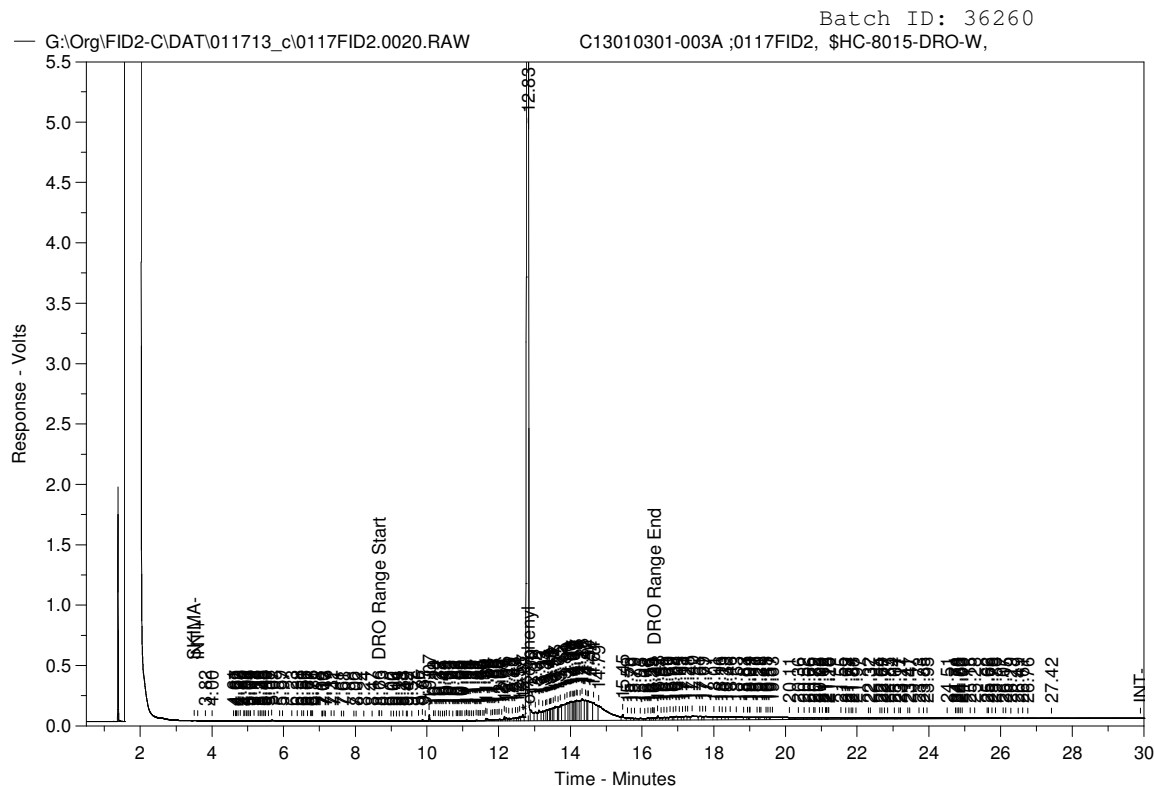

DIESEL RANGE ORGANICS CHROMATOGRAM

Sample Name: C13010301-003A ;0117FID2, \$HC-8015-DRO-W,

Raw File: G:\Org\FID2-C\DAT\011713_c\0117FID2.0020.RAW

Date & Time Acquired: 1/18/2013 00:48:15

Method File: G:\org\FID2-C\Methods\FID2_BASE_CAL_072012_R3.met

Calibration File: \\cxmgx\DRO\org\FID2-C\Cals\FID2_072012_R3.CAL

Sample Weight: 1017.4 Dilution: 1 S.A.: 1

Mean RF for Hydrocarbon Range Calculations: 47436.34

Rt range for Diesel Range Organics (C10 to C28): 8.589999 to 16.42

Rt range for Oil Range Organics (C28 to C40+): 16.28 to End Time

SURROGATE COMPOUND	RT	ACTUAL	MEASURED	%REC	
*o-Terphenyl	12.825	1.966	1.484	75.49	-

DRO Area:1.877778E+07 DRO AMOUNT: 0.3890822

TEH Area:2.671769E+07 TEH AMOUNT: 0.5535998

Oil Area:7679209 OIL AMOUNT: 0.1591159

LABORATORY ANALYTICAL REPORT

Prepared by Casper, WY Branch

Client: Colorado Analytical Laboratories Inc
Project: Lone Pine Effluent
Lab ID: C13010301-004
Client Sample ID: 130109021-04

Report Date: 01/22/13
Collection Date: 01/08/13 10:15
Date Received: 01/10/13
Matrix: Groundwater

Analyses	Result	Units	Qualifiers	RL	MCL/ QCL	Method	Analysis Date / By
VOLATILE ORGANIC COMPOUNDS							
Benzene	ND	ug/L		1.0		E624	01/12/13 03:20 / jk
Ethylbenzene	ND	ug/L		1.0		E624	01/12/13 03:20 / jk
m+p-Xylenes	ND	ug/L		1.0		E624	01/12/13 03:20 / jk
o-Xylene	ND	ug/L		1.0		E624	01/12/13 03:20 / jk
Toluene	ND	ug/L		1.0		E624	01/12/13 03:20 / jk
Xylenes, Total	ND	ug/L		1.0		E624	01/12/13 03:20 / jk
Surr: 1,2-Dichlorobenzene-d4	118	%REC		80-120		E624	01/12/13 03:20 / jk
Surr: Dibromofluoromethane	97.0	%REC		80-120		E624	01/12/13 03:20 / jk
Surr: p-Bromofluorobenzene	119	%REC		80-120		E624	01/12/13 03:20 / jk
Surr: Toluene-d8	94.0	%REC		80-120		E624	01/12/13 03:20 / jk
ORGANIC CHARACTERISTICS							
Diesel Range Organics (DRO)	ND	mg/L		1.0		SW8015B	01/18/13 01:34 / ph
Surr: o-Terphenyl	101	%REC		50-150		SW8015B	01/18/13 01:34 / ph
Gasoline Range Organics (GRO)	ND	mg/L		0.040		SW8015B	01/11/13 09:25 / jk
Surr: Trifluorotoluene	89.0	%REC		70-130		SW8015B	01/11/13 09:25 / jk

Report Definitions: RL - Analyte reporting limit.
QCL - Quality control limit.

MCL - Maximum contaminant level.
ND - Not detected at the reporting limit.

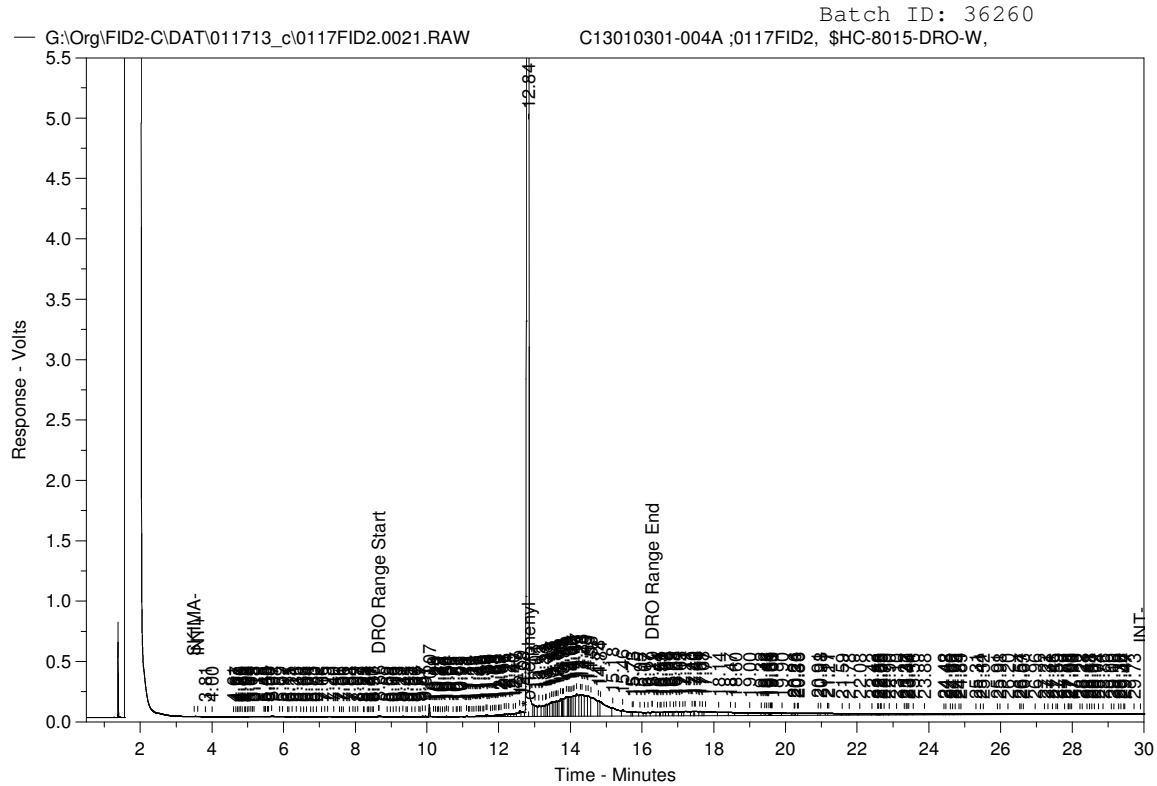

DIESEL RANGE ORGANICS CHROMATOGRAM

Sample Name: C13010301-004A ;0117FID2, \$HC-8015-DRO-W,
Raw File: G:\Org\FID2-C\DAT\011713_c\0117FID2.0021.RAW
Date & Time Acquired: 1/18/2013 01:34:50
Method File: G:\org\FID2-C\Methods\FID2_BASE_CAL_072012_R3.met
Calibration File: \\cxmgx\DRO\org\FID2-C\Cals\FID2_072012_R3.CAL
Sample Weight: 1058.8 Dilution: 1 S.A.: 1

Mean RF for Hydrocarbon Range Calculations: 47436.34
Rt range for Diesel Range Organics (C10 to C28): 8.589999 to 16.42
Rt range for Oil Range Organics (C28 to C40+): 16.28 to End Time

SURROGATE COMPOUND	RT	ACTUAL	MEASURED	%REC	
*o-Terphenyl	12.835	1.889	1.917	101.49	-

DRO Area: 2.13743E+07 DRO AMOUNT: 0.4255658
TEH Area: 3.254378E+07 TEH AMOUNT: 0.647952
Oil Area: 1.102475E+07 OIL AMOUNT: 0.2195045

QA/QC Summary Report

Prepared by Casper, WY Branch

Client: Colorado Analytical Laboratories Inc

Report Date: 01/22/13

Project: Lone Pine Effluent

Work Order: C13010301

Analyte	Count	Result	Units	RL	%REC	Low Limit	High Limit	RPD	RPDLimit	Qual
Method: E624										Batch: R169118
Sample ID: 11-Jan-13_LCS_4	10	Laboratory Control Sample				Run: 5975VOC1_130111C				01/11/13 15:33
Benzene		11	ug/L	1.0	106	74.9	146			
Ethylbenzene		10	ug/L	1.0	101	78.3	121			
m+p-Xylenes		19	ug/L	1.0	97	77.3	121			
o-Xylene		9.7	ug/L	1.0	97	76.6	122			
Toluene		10	ug/L	1.0	101	75.6	128			
Xylenes, Total		29	ug/L	1.0	97	77.3	121			
Surr: 1,2-Dichlorobenzene-d4				1.0	105	82	118			
Surr: Dibromofluoromethane				1.0	92	74.8	123			
Surr: p-Bromofluorobenzene				1.0	108	82.4	121			
Surr: Toluene-d8				1.0	101	76.9	125			
Sample ID: 11-Jan-13_MBLK_6	10	Method Blank				Run: 5975VOC1_130111C				01/11/13 16:44
Benzene		ND	ug/L	1.0						
Ethylbenzene		ND	ug/L	1.0						
m+p-Xylenes		ND	ug/L	1.0						
o-Xylene		ND	ug/L	1.0						
Toluene		ND	ug/L	1.0						
Xylenes, Total		ND	ug/L	1.0						
Surr: 1,2-Dichlorobenzene-d4				1.0	114	80	120			
Surr: Dibromofluoromethane				1.0	89	80	120			
Surr: p-Bromofluorobenzene				1.0	116	80	120			
Surr: Toluene-d8				1.0	94	80	120			
Sample ID: C13010300-002AMS	10	Sample Matrix Spike				Run: 5975VOC1_130111C				01/11/13 22:36
Benzene		230	ug/L	10	113	74.9	146			
Ethylbenzene		210	ug/L	10	106	78.3	121			
m+p-Xylenes		410	ug/L	10	102	77.3	121			
o-Xylene		210	ug/L	10	103	76.6	122			
Toluene		210	ug/L	10	105	75.6	128			
Xylenes, Total		610	ug/L	10	102	77.3	121			
Surr: 1,2-Dichlorobenzene-d4				20	107	82	118			
Surr: Dibromofluoromethane				20	93	74.8	123			
Surr: p-Bromofluorobenzene				20	107	82.4	121			
Surr: Toluene-d8				20	103	76.9	125			
Sample ID: C13010300-002AMSD	10	Sample Matrix Spike Duplicate				Run: 5975VOC1_130111C				01/11/13 23:11
Benzene		220	ug/L	10	112	74.9	146	0.7	20	
Ethylbenzene		210	ug/L	10	107	78.3	121	0.7	20	
m+p-Xylenes		410	ug/L	10	101	77.3	121	0.8	20	
o-Xylene		200	ug/L	10	102	76.6	122	0.8	20	
Toluene		210	ug/L	10	106	75.6	128	0.8	20	
Xylenes, Total		610	ug/L	10	102	77.3	121	0.8	20	
Surr: 1,2-Dichlorobenzene-d4				20	106	82	118	0.0	10	
Surr: Dibromofluoromethane				20	91	74.8	123	0.0	10	
Surr: p-Bromofluorobenzene				20	108	82.4	121	0.0	10	

Qualifiers:

RL - Analyte reporting limit.

ND - Not detected at the reporting limit.



QA/QC Summary Report

Prepared by Casper, WY Branch

Client: Colorado Analytical Laboratories Inc

Report Date: 01/22/13

Project: Lone Pine Effluent

Work Order: C13010301

Analyte	Count	Result	Units	RL	%REC	Low Limit	High Limit	RPD	RPDLimit	Qual
Method: E624									Batch: R169118	
Sample ID: C13010300-002AMSD						Run: 5975VOC1_130111C				01/11/13 23:11
Surr: Toluene-d8				20	100	76.9	125	0.0	10	

Qualifiers:

RL - Analyte reporting limit.

ND - Not detected at the reporting limit.

QA/QC Summary Report

Prepared by Casper, WY Branch

Client: Colorado Analytical Laboratories Inc

Report Date: 01/22/13

Project: Lone Pine Effluent

Work Order: C13010301

Analyte	Count	Result	Units	RL	%REC	Low Limit	High Limit	RPD	RPDLimit	Qual
Method: SW8015B										Batch: 36260
Sample ID: MB-36260	2	Method Blank				Run: FID2-C_130114A				01/17/13 12:22
Diesel Range Organics (DRO)		ND	mg/L	1.0						
Surr: o-Terphenyl				0.20	97	50	150			
Sample ID: LCS-36260	2	Laboratory Control Sample				Run: FID2-C_130114A				01/17/13 13:09
Diesel Range Organics (DRO)		15.6	mg/L	1.0	78	60	140			
Surr: o-Terphenyl				0.20	96	50	150			
Sample ID: LCSD-36260	2	Laboratory Control Sample Duplicate				Run: FID2-C_130114A				01/17/13 13:55
Diesel Range Organics (DRO)		16.5	mg/L	1.0	83	60	140	5.5	20	
Surr: o-Terphenyl				0.20	104	50	150			
Sample ID: C13010301-001AMS	2	Sample Matrix Spike				Run: FID2-C_130114A				01/17/13 21:41
Diesel Range Organics (DRO)		14.1	mg/L	1.0	63	60	140			
Surr: o-Terphenyl				0.19	69	50	150			
Method: SW8015B										Batch: R169125
Sample ID: LCS_0111HP204r	2	Laboratory Control Sample				Run: PIDFID1-C_130111A				01/11/13 07:03
Total Purgeable Hydrocarbons		0.195	mg/L	0.020	91	70	130			
Surr: Trifluorotoluene				0.0020	91	70	130			
Sample ID: MBLK_0111HP205r	3	Method Blank				Run: PIDFID1-C_130111A				01/11/13 07:38
Gasoline Range Organics (GRO)		ND	mg/L	0.020						
Total Purgeable Hydrocarbons		ND	mg/L	0.020						
Surr: Trifluorotoluene				0.0020	92	70	130			
Sample ID: C13010301-001BMS	2	Sample Matrix Spike				Run: PIDFID1-C_130111A				01/11/13 12:22
Total Purgeable Hydrocarbons		3.46	mg/L	0.40	80	70	130			
Surr: Trifluorotoluene				0.040	86	70	130			
Sample ID: C13010301-001BMSD	2	Sample Matrix Spike Duplicate				Run: PIDFID1-C_130111A				01/11/13 12:58
Total Purgeable Hydrocarbons		3.70	mg/L	0.40	86	70	130	6.8	20	
Surr: Trifluorotoluene				0.040	90	70	130			

Qualifiers:

RL - Analyte reporting limit.

ND - Not detected at the reporting limit.

Standard Reporting Procedures

Lab measurement of analytes considered field parameters that require analysis within 15 minutes of sampling such as pH, Dissolved Oxygen and Residual Chlorine, are qualified as being analyzed outside of recommended holding time.

Solid/soil samples are reported on a wet weight basis (as received) unless specifically indicated. If moisture corrected, data units are typically noted as –dry. For agricultural and mining soil parameters/characteristics, all samples are dried and ground prior to sample analysis.

Workorder Receipt Checklist

Colorado Analytical Laboratories Inc

C13010301

Login completed by: Timothy I. Houghteling

Date Received: 1/10/2013

Reviewed by: BL2000\kmiller

Received by: th

Reviewed Date: 1/11/2013

Carrier Ground
name:

Shipping container/cooler in good condition?	Yes <input checked="" type="checkbox"/>	No <input type="checkbox"/>	Not Present <input type="checkbox"/>
Custody seals intact on shipping container/cooler?	Yes <input type="checkbox"/>	No <input type="checkbox"/>	Not Present <input checked="" type="checkbox"/>
Custody seals intact on sample bottles?	Yes <input type="checkbox"/>	No <input type="checkbox"/>	Not Present <input checked="" type="checkbox"/>
Chain of custody present?	Yes <input checked="" type="checkbox"/>	No <input type="checkbox"/>	
Chain of custody signed when relinquished and received?	Yes <input checked="" type="checkbox"/>	No <input type="checkbox"/>	
Chain of custody agrees with sample labels?	Yes <input checked="" type="checkbox"/>	No <input type="checkbox"/>	
Samples in proper container/bottle?	Yes <input checked="" type="checkbox"/>	No <input type="checkbox"/>	
Sample containers intact?	Yes <input checked="" type="checkbox"/>	No <input type="checkbox"/>	
Sufficient sample volume for indicated test?	Yes <input checked="" type="checkbox"/>	No <input type="checkbox"/>	
All samples received within holding time? (Exclude analyses that are considered field parameters such as pH, DO, Res Cl, Sulfite, Ferrous Iron, etc.)	Yes <input checked="" type="checkbox"/>	No <input type="checkbox"/>	
Temp Blank received?	Yes <input type="checkbox"/>	No <input checked="" type="checkbox"/>	Not Applicable <input type="checkbox"/>
Container/Temp Blank temperature:	10.6°C Blue Ice		
Water - VOA vials have zero headspace?	Yes <input type="checkbox"/>	No <input type="checkbox"/>	No VOA vials submitted <input checked="" type="checkbox"/>
Water - pH acceptable upon receipt?	Yes <input type="checkbox"/>	No <input type="checkbox"/>	Not Applicable <input checked="" type="checkbox"/>

Contact and Corrective Action Comments:

None

Chain of Custody Form



Colorado Analytical Laboratories, Inc.

Brighton Lab

240 South Main Street

Brighton, CO 80601

Lakewood Lab

12860 W. Cedar Dr, Suite 100A

Lakewood CO 80228

Phone: 303-659-2313

Fax: 303-659-2315

www.coloradolab.com

C13010301

Report To Information		Bill To Information (If different from report to)		Project Name
Company Name: <u>Colorado Analytical</u>		Company Name: <u>Same</u>		<u>130109021</u>
Contact Name: <u>Stuart Nielson</u>		Contact Name: _____		<u>Lone Pine</u>
Address: <u>240 S. Main St</u>		Address: _____		Task Number (Lab Use Only)
City <u>Brighton</u> State <u>CO</u> Zip <u>80601</u>		City _____ State _____ Zip _____		
Phone: <u>303-659-2313</u> Fax: <u>303-659-2315</u>		Phone: _____ Fax: _____		
Email: <u>stuartnielson@coloradolab.com</u>		Email: _____		
Sample Collector: _____		PO No.: _____		
		Disposal Date (Lab Use Only)		

Sample Information (Check One Only)		Sample ID		No. of Containers		Grab or (Check One Only)		Composite		624 BTEX		8015 DRO		8015 GRO		Seals Present Yes <input type="checkbox"/> No <input type="checkbox"/>		Temp. <u>10.6</u> °C / °F <u>50</u> Sample Pres. Yes <input type="checkbox"/> No <input type="checkbox"/>		Received By: <u>11/13/1917</u> Date/Time: <u>11/13/1917</u>	
Waste Water <input type="checkbox"/>	Soil <input type="checkbox"/>	Plant Tissue <input type="checkbox"/>	Other <input type="checkbox"/>	5	5	<input type="checkbox"/>	<input type="checkbox"/>	<input type="checkbox"/>	<input type="checkbox"/>	<input type="checkbox"/>	<input type="checkbox"/>	<input type="checkbox"/>	<input type="checkbox"/>	<input type="checkbox"/>	<input type="checkbox"/>	<input type="checkbox"/>	<input type="checkbox"/>	<input type="checkbox"/>	<input type="checkbox"/>	<input type="checkbox"/>	<input type="checkbox"/>
Ground Water <input checked="" type="checkbox"/>	Sludge <input type="checkbox"/>	Compost <input type="checkbox"/>		5	5	<input type="checkbox"/>	<input type="checkbox"/>	<input type="checkbox"/>	<input type="checkbox"/>	<input type="checkbox"/>	<input type="checkbox"/>	<input type="checkbox"/>	<input type="checkbox"/>	<input type="checkbox"/>	<input type="checkbox"/>	<input type="checkbox"/>	<input type="checkbox"/>	<input type="checkbox"/>	<input type="checkbox"/>	<input type="checkbox"/>	<input type="checkbox"/>
Surface Water <input type="checkbox"/>				5	5	<input type="checkbox"/>	<input type="checkbox"/>	<input type="checkbox"/>	<input type="checkbox"/>	<input type="checkbox"/>	<input type="checkbox"/>	<input type="checkbox"/>	<input type="checkbox"/>	<input type="checkbox"/>	<input type="checkbox"/>	<input type="checkbox"/>	<input type="checkbox"/>	<input type="checkbox"/>	<input type="checkbox"/>	<input type="checkbox"/>	<input type="checkbox"/>
				5	5	<input type="checkbox"/>	<input type="checkbox"/>	<input type="checkbox"/>	<input type="checkbox"/>	<input type="checkbox"/>	<input type="checkbox"/>	<input type="checkbox"/>	<input type="checkbox"/>	<input type="checkbox"/>	<input type="checkbox"/>	<input type="checkbox"/>	<input type="checkbox"/>	<input type="checkbox"/>	<input type="checkbox"/>	<input type="checkbox"/>	<input type="checkbox"/>
						<input type="checkbox"/>	<input type="checkbox"/>	<input type="checkbox"/>	<input type="checkbox"/>	<input type="checkbox"/>	<input type="checkbox"/>	<input type="checkbox"/>	<input type="checkbox"/>	<input type="checkbox"/>	<input type="checkbox"/>	<input type="checkbox"/>	<input type="checkbox"/>	<input type="checkbox"/>	<input type="checkbox"/>	<input type="checkbox"/>	<input type="checkbox"/>
						<input type="checkbox"/>	<input type="checkbox"/>	<input type="checkbox"/>	<input type="checkbox"/>	<input type="checkbox"/>	<input type="checkbox"/>	<input type="checkbox"/>	<input type="checkbox"/>	<input type="checkbox"/>	<input type="checkbox"/>	<input type="checkbox"/>	<input type="checkbox"/>	<input type="checkbox"/>	<input type="checkbox"/>	<input type="checkbox"/>	<input type="checkbox"/>
						<input type="checkbox"/>	<input type="checkbox"/>	<input type="checkbox"/>	<input type="checkbox"/>	<input type="checkbox"/>	<input type="checkbox"/>	<input type="checkbox"/>	<input type="checkbox"/>	<input type="checkbox"/>	<input type="checkbox"/>	<input type="checkbox"/>	<input type="checkbox"/>	<input type="checkbox"/>	<input type="checkbox"/>	<input type="checkbox"/>	<input type="checkbox"/>
						<input type="checkbox"/>	<input type="checkbox"/>	<input type="checkbox"/>	<input type="checkbox"/>	<input type="checkbox"/>	<input type="checkbox"/>	<input type="checkbox"/>	<input type="checkbox"/>	<input type="checkbox"/>	<input type="checkbox"/>	<input type="checkbox"/>	<input type="checkbox"/>	<input type="checkbox"/>	<input type="checkbox"/>	<input type="checkbox"/>	<input type="checkbox"/>
						<input type="checkbox"/>	<input type="checkbox"/>	<input type="checkbox"/>	<input type="checkbox"/>	<input type="checkbox"/>	<input type="checkbox"/>	<input type="checkbox"/>	<input type="checkbox"/>	<input type="checkbox"/>	<input type="checkbox"/>	<input type="checkbox"/>	<input type="checkbox"/>	<input type="checkbox"/>	<input type="checkbox"/>	<input type="checkbox"/>	<input type="checkbox"/>
						<input type="checkbox"/>	<input type="checkbox"/>	<input type="checkbox"/>	<input type="checkbox"/>	<input type="checkbox"/>	<input type="checkbox"/>	<input type="checkbox"/>	<input type="checkbox"/>	<input type="checkbox"/>	<input type="checkbox"/>	<input type="checkbox"/>	<input type="checkbox"/>	<input type="checkbox"/>	<input type="checkbox"/>	<input type="checkbox"/>	<input type="checkbox"/>
						<input type="checkbox"/>	<input type="checkbox"/>	<input type="checkbox"/>	<input type="checkbox"/>	<input type="checkbox"/>	<input type="checkbox"/>	<input type="checkbox"/>	<input type="checkbox"/>	<input type="checkbox"/>	<input type="checkbox"/>	<input type="checkbox"/>	<input type="checkbox"/>	<input type="checkbox"/>	<input type="checkbox"/>	<input type="checkbox"/>	<input type="checkbox"/>
						<input type="checkbox"/>	<input type="checkbox"/>	<input type="checkbox"/>	<input type="checkbox"/>	<input type="checkbox"/>	<input type="checkbox"/>	<input type="checkbox"/>	<input type="checkbox"/>	<input type="checkbox"/>	<input type="checkbox"/>	<input type="checkbox"/>	<input type="checkbox"/>	<input type="checkbox"/>	<input type="checkbox"/>	<input type="checkbox"/>	<input type="checkbox"/>
						<input type="checkbox"/>	<input type="checkbox"/>	<input type="checkbox"/>	<input type="checkbox"/>	<input type="checkbox"/>	<input type="checkbox"/>	<input type="checkbox"/>	<input type="checkbox"/>	<input type="checkbox"/>	<input type="checkbox"/>	<input type="checkbox"/>	<input type="checkbox"/>	<input type="checkbox"/>	<input type="checkbox"/>	<input type="checkbox"/>	<input type="checkbox"/>
						<input type="checkbox"/>	<input type="checkbox"/>	<input type="checkbox"/>	<input type="checkbox"/>	<input type="checkbox"/>	<input type="checkbox"/>	<input type="checkbox"/>	<input type="checkbox"/>	<input type="checkbox"/>	<input type="checkbox"/>	<input type="checkbox"/>	<input type="checkbox"/>	<input type="checkbox"/>	<input type="checkbox"/>	<input type="checkbox"/>	<input type="checkbox"/>
						<input type="checkbox"/>	<input type="checkbox"/>	<input type="checkbox"/>	<input type="checkbox"/>	<input type="checkbox"/>	<input type="checkbox"/>	<input type="checkbox"/>	<input type="checkbox"/>	<input type="checkbox"/>	<input type="checkbox"/>	<input type="checkbox"/>	<input type="checkbox"/>	<input type="checkbox"/>	<input type="checkbox"/>	<input type="checkbox"/>	<input type="checkbox"/>
						<input type="checkbox"/>	<input type="checkbox"/>	<input type="checkbox"/>	<input type="checkbox"/>	<input type="checkbox"/>	<input type="checkbox"/>	<input type="checkbox"/>	<input type="checkbox"/>	<input type="checkbox"/>	<input type="checkbox"/>	<input type="checkbox"/>	<input type="checkbox"/>	<input type="checkbox"/>	<input type="checkbox"/>	<input type="checkbox"/>	<input type="checkbox"/>
						<input type="checkbox"/>	<input type="checkbox"/>	<input type="checkbox"/>	<input type="checkbox"/>	<input type="checkbox"/>	<input type="checkbox"/>	<input type="checkbox"/>	<input type="checkbox"/>	<input type="checkbox"/>	<input type="checkbox"/>	<input type="checkbox"/>	<input type="checkbox"/>	<input type="checkbox"/>	<input type="checkbox"/>	<input type="checkbox"/>	<input type="checkbox"/>
						<input type="checkbox"/>	<input type="checkbox"/>	<input type="checkbox"/>	<input type="checkbox"/>	<input type="checkbox"/>	<input type="checkbox"/>	<input type="checkbox"/>	<input type="checkbox"/>	<input type="checkbox"/>	<input type="checkbox"/>	<input type="checkbox"/>	<input type="checkbox"/>	<input type="checkbox"/>	<input type="checkbox"/>	<input type="checkbox"/>	<input type="checkbox"/>
						<input type="checkbox"/>	<input type="checkbox"/>	<input type="checkbox"/>	<input type="checkbox"/>	<input type="checkbox"/>	<input type="checkbox"/>	<input type="checkbox"/>	<input type="checkbox"/>	<input type="checkbox"/>	<input type="checkbox"/>	<input type="checkbox"/>	<input type="checkbox"/>	<input type="checkbox"/>	<input type="checkbox"/>	<input type="checkbox"/>	<input type="checkbox"/>
						<input type="checkbox"/>	<input type="checkbox"/>	<input type="checkbox"/>	<input type="checkbox"/>	<input type="checkbox"/>	<input type="checkbox"/>	<input type="checkbox"/>	<input type="checkbox"/>	<input type="checkbox"/>	<input type="checkbox"/>	<input type="checkbox"/>	<input type="checkbox"/>	<input type="checkbox"/>	<input type="checkbox"/>	<input type="checkbox"/>	<input type="checkbox"/>
						<input type="checkbox"/>	<input type="checkbox"/>	<input type="checkbox"/>	<input type="checkbox"/>	<input type="checkbox"/>	<input type="checkbox"/>	<input type="checkbox"/>	<input type="checkbox"/>	<input type="checkbox"/>	<input type="checkbox"/>	<input type="checkbox"/>	<input type="checkbox"/>	<input type="checkbox"/>	<input type="checkbox"/>	<input type="checkbox"/>	<input type="checkbox"/>
						<input type="checkbox"/>	<input type="checkbox"/>	<input type="checkbox"/>	<input type="checkbox"/>	<input type="checkbox"/>	<input type="checkbox"/>	<input type="checkbox"/>	<input type="checkbox"/>	<input type="checkbox"/>	<input type="checkbox"/>	<input type="checkbox"/>	<input type="checkbox"/>	<input type="checkbox"/>	<input type="checkbox"/>	<input type="checkbox"/>	<input type="checkbox"/>
						<input type="checkbox"/>	<input type="checkbox"/>	<input type="checkbox"/>	<input type="checkbox"/>	<input type="checkbox"/>	<input type="checkbox"/>	<input type="checkbox"/>	<input type="checkbox"/>	<input type="checkbox"/>	<input type="checkbox"/>	<input type="checkbox"/>	<input type="checkbox"/>	<input type="checkbox"/>	<input type="checkbox"/>	<input type="checkbox"/>	<input type="checkbox"/>
						<input type="checkbox"/>	<input type="checkbox"/>	<input type="checkbox"/>	<input type="checkbox"/>	<input type="checkbox"/>	<input type="checkbox"/>	<input type="checkbox"/>	<input type="checkbox"/>	<input type="checkbox"/>	<input type="checkbox"/>	<input type="checkbox"/>	<input type="checkbox"/>	<input type="checkbox"/>	<input type="checkbox"/>	<input type="checkbox"/>	<input type="checkbox"/>
						<input type="checkbox"/>	<input type="checkbox"/>	<input type="checkbox"/>	<input type="checkbox"/>	<input type="checkbox"/>	<input type="checkbox"/>	<input type="checkbox"/>	<input type="checkbox"/>	<input type="checkbox"/>	<input type="checkbox"/>	<input type="checkbox"/>	<input type="checkbox"/>	<input type="checkbox"/>	<input type="checkbox"/>	<input type="checkbox"/>	<input type="checkbox"/>
						<input type="checkbox"/>	<input type="checkbox"/>	<input type="checkbox"/>	<input type="checkbox"/>	<input type="checkbox"/>	<input type="checkbox"/>	<input type="checkbox"/>	<input type="checkbox"/>	<input type="checkbox"/>	<input type="checkbox"/>	<input type="checkbox"/>	<input type="checkbox"/>	<input type="checkbox"/>	<input type="checkbox"/>	<input type="checkbox"/>	<input type="checkbox"/>
						<input type="checkbox"/>	<input type="checkbox"/>	<input type="checkbox"/>	<input type="checkbox"/>	<input type="checkbox"/>	<input type="checkbox"/>	<input type="checkbox"/>	<input type="checkbox"/>	<input type="checkbox"/>	<input type="checkbox"/>	<input type="checkbox"/>	<input type="checkbox"/>	<input type="checkbox"/>	<input type="checkbox"/>	<input type="checkbox"/>	<input type="checkbox"/>
						<input type="checkbox"/>	<input type="checkbox"/>	<input type="checkbox"/>	<input type="checkbox"/>	<input type="checkbox"/>	<input type="checkbox"/>	<input type="checkbox"/>	<input type="checkbox"/>	<input type="checkbox"/>	<input type="checkbox"/>	<input type="checkbox"/>	<input type="checkbox"/>	<input type="checkbox"/>	<input type="checkbox"/>	<input type="checkbox"/>	<input type="checkbox"/>
						<input type="checkbox"/>	<input type="checkbox"/>	<input type="checkbox"/>	<input type="checkbox"/>	<input type="checkbox"/>	<input type="checkbox"/>	<input type="checkbox"/>	<input type="checkbox"/>	<input type="checkbox"/>	<input type="checkbox"/>	<input type="checkbox"/>	<input type="checkbox"/>	<input type="checkbox"/>	<input type="checkbox"/>	<input type="checkbox"/>	<input type="checkbox"/>
						<input type="checkbox"/>	<input type="checkbox"/>	<input type="checkbox"/>	<input type="checkbox"/>	<input type="checkbox"/>	<input type="checkbox"/>	<input type="checkbox"/>	<input type="checkbox"/>	<input type="checkbox"/>	<input type="checkbox"/>	<input type="checkbox"/>	<input type="checkbox"/>	<input type="checkbox"/>	<input type="checkbox"/>	<input type="checkbox"/>	<input type="checkbox"/>
						<input type="checkbox"/>	<input type="checkbox"/>	<input type="checkbox"/>	<input type="checkbox"/>	<input type="checkbox"/>	<input type="checkbox"/>	<input type="checkbox"/>	<input type="checkbox"/>	<input type="checkbox"/>	<input type="checkbox"/>	<input type="checkbox"/>	<input type="checkbox"/>	<input type="checkbox"/>	<input type="checkbox"/>	<input type="checkbox"/>	<input type="checkbox"/>
						<input type="checkbox"/>	<input type="checkbox"/>	<input type="checkbox"/>	<input type="checkbox"/>	<input type="checkbox"/>	<input type="checkbox"/>	<input type="checkbox"/>	<input type="checkbox"/>	<input type="checkbox"/>	<input type="checkbox"/>	<input type="checkbox"/>	<input type="checkbox"/>	<input type="checkbox"/>	<input type="checkbox"/>	<input type="checkbox"/>	<input type="checkbox"/>
						<input type="checkbox"/>	<input type="checkbox"/>	<input type="checkbox"/>	<input type="checkbox"/>	<input type="checkbox"/>	<input type="checkbox"/>	<input type="checkbox"/>	<input type="checkbox"/>	<input type="checkbox"/>	<input type="checkbox"/>	<input type="checkbox"/>	<input type="checkbox"/>	<input type="checkbox"/>	<input type="checkbox"/>	<input type="checkbox"/>	<input type="checkbox"/>
						<input type="checkbox"/>	<input type="checkbox"/>	<input type="checkbox"/>	<input type="checkbox"/>	<input type="checkbox"/>	<input type="checkbox"/>	<input type="checkbox"/>	<input type="checkbox"/>	<input type="checkbox"/>	<input type="checkbox"/>	<input type="checkbox"/>	<input type="checkbox"/>	<input type="checkbox"/>	<input type="checkbox"/>	<input type="checkbox"/>	<input type="checkbox"/>
						<input type="checkbox"/>	<input type="checkbox"/>	<input type="checkbox"/>	<input type="checkbox"/>	<input type="checkbox"/>	<input type="checkbox"/>	<input type="checkbox"/>	<input type="checkbox"/>	<input type="checkbox"/>	<input type="checkbox"/>	<input type="checkbox"/>	<input type="checkbox"/>	<input type="checkbox"/>	<input type="checkbox"/>	<input type="checkbox"/>	<input type="checkbox"/>
						<input type="checkbox"/>	<input type="checkbox"/>	<input type="checkbox"/>	<input type="checkbox"/>	<input type="checkbox"/>	<input type="checkbox"/>	<input type="checkbox"/>	<input type="checkbox"/>	<input type="checkbox"/>	<input type="checkbox"/>	<input type="checkbox"/>	<input type="checkbox"/>	<input type="checkbox"/>	<input type="checkbox"/>	<input type="checkbox"/>	<input type="checkbox"/>
						<input type="checkbox"/>	<input type="checkbox"/>	<input type="checkbox"/>	<input type="checkbox"/>	<input type="checkbox"/>	<input type="checkbox"/>	<input type="checkbox"/>	<input type="checkbox"/>	<input type="checkbox"/>	<input type="checkbox"/>	<input type="checkbox"/>	<input type="checkbox"/>	<input type="checkbox"/>	<input type="checkbox"/>	<input type="checkbox"/>	<input type="checkbox"/>
						<input type="checkbox"/>	<input type="checkbox"/>	<input type="checkbox"/>	<input type="checkbox"/>	<input type="checkbox"/>	<input type="checkbox"/>	<input type="checkbox"/>	<input type="checkbox"/>	<input type="checkbox"/>	<input type="checkbox"/>	<input type="checkbox"/>	<input type="checkbox"/>	<input type="checkbox"/>	<input type="checkbox"/>	<input type="checkbox"/>	<input type="checkbox"/>
						<input type="checkbox"/>	<input type="checkbox"/>	<input type="checkbox"/>	<input type="checkbox"/>	<input type="checkbox"/>	<input type="checkbox"/>	<input type="checkbox"/>	<input type="checkbox"/>	<input type="checkbox"/>	<input type="checkbox"/>	<input type="checkbox"/>	<input type="checkbox"/>	<input type="checkbox"/>	<input type="checkbox"/>	<input type="checkbox"/>	<input type="checkbox"/>
						<input type="checkbox"/>	<input type="checkbox"/>	<input type="checkbox"/>	<input type="checkbox"/>	<input type="checkbox"/>	<input type="checkbox"/>	<input type="checkbox"/>	<input type="checkbox"/>	<input type="checkbox"/>	<input type="checkbox"/>	<input type="checkbox"/>	<input type="checkbox"/>	<input type="checkbox"/>	<input type="checkbox"/>	<input type="checkbox"/>	<input type="checkbox"/>
						<input type="checkbox"/>	<input type="checkbox"/>	<input type="checkbox"/>	<input type="checkbox"/>	<input type="checkbox"/>	<input type="checkbox"/>	<input type="checkbox"/>	<input type="checkbox"/>	<input type="checkbox"/>	<input type="checkbox"/>	<input type="checkbox"/>	<input type="checkbox"/>	<input type="checkbox"/>	<input type="checkbox"/>	<input type="checkbox"/>	<input type="checkbox"/>
						<input type="checkbox"/>	<input type="checkbox"/>	<input type="checkbox"/>	<input type="checkbox"/>	<input type="checkbox"/>	<input type="checkbox"/>	<input type="checkbox"/>	<input type="checkbox"/>	<input type="checkbox"/>	<input type="checkbox"/>	<input type="checkbox"/>	<input type="checkbox"/>	<input type="checkbox"/>	<input type="checkbox"/>	<input type="checkbox"/>	<input type="checkbox"/>
						<input type="checkbox"/>	<input type="checkbox"/>	<input type="checkbox"/>	<input type="checkbox"/>	<input type="checkbox"/>	<input type="checkbox"/>	<input type="checkbox"/>	<input type="checkbox"/>	<input type="checkbox"/>	<input type="checkbox"/>	<input type="checkbox"/>	<input type="checkbox"/>	<input type="checkbox"/>	<input type="checkbox"/>	<input type="checkbox"/>	<input type="checkbox"/>
						<input type="checkbox"/>	<input type="checkbox"/>	<input type="checkbox"/>	<input type="checkbox"/>	<input type="checkbox"/>	<input type="checkbox"/>	<input type="checkbox"/>	<input type="checkbox"/>	<input type="checkbox"/>	<input type="checkbox"/>	<input type="checkbox"/>	<input type="checkbox"/>	<input type="checkbox"/>	<input type="checkbox"/>	<input type="checkbox"/>	<input type="checkbox"/>
						<input type="checkbox"/>	<input type="checkbox"/>	<input type="checkbox"/>	<input type="checkbox"/>	<input type="checkbox"/>	<input type="checkbox"/>	<input type="checkbox"/>	<input type="checkbox"/>	<input type="checkbox"/>	<input type="checkbox"/>	<input type="checkbox"/>	<input type="checkbox"/>	<input type="checkbox"/>	<input type="checkbox"/>	<input type="checkbox"/>	<input type="checkbox"/>
						<input type="checkbox"/>	<input type="checkbox"/>	<input type="checkbox"/>	<input type="checkbox"/>	<input type="checkbox"/>	<input type="checkbox"/>	<input type="checkbox"/>	<input type="checkbox"/>	<input type="checkbox"/>	<input type="checkbox"/>	<input type="checkbox"/>	<input type="checkbox"/>	<input type="checkbox"/>	<input type="checkbox"/>	<input type="checkbox"/>	<input type="checkbox"/>
						<input type="checkbox"/>	<input type="checkbox"/>	<input type="checkbox"/>	<input type="checkbox"/>	<input type="checkbox"/>	<input type="checkbox"/>	<input type="checkbox"/>	<input type="checkbox"/>	<input type="checkbox"/>	<input type="checkbox"/>	<input type="checkbox"/>	<input type="checkbox"/>	<input type="checkbox"/>	<input type="checkbox"/>	<input type="checkbox"/>	<input type="checkbox"/>
						<input type="checkbox"/>	<input type="checkbox"/>	<input type="checkbox"/>	<input type="checkbox"/>	<input type="checkbox"/>	<input type="checkbox"/>	<input type="checkbox"/>	<input type="checkbox"/>	<input type="checkbox"/>	<input type="checkbox"/>	<input type="checkbox"/>	<input type="checkbox"/>	<input type="checkbox"/>	<input type="checkbox"/>	<input type="checkbox"/>	<input type="checkbox"/>
						<input type="checkbox"/>	<input type="checkbox"/>	<input type="checkbox"/>	<input type="checkbox"/>	<input type="checkbox"/>	<input type="checkbox"/>	<input type="checkbox"/>	<input type="checkbox"/>	<input type="checkbox"/>	<input type="checkbox"/>	<input type="checkbox"/>	<input type="checkbox"/>	<input type="checkbox"/>	<input type="checkbox"/>	<input type="checkbox"/>	<input type="checkbox"/>
						<input type="checkbox"/>	<input type="checkbox"/>	<input type="checkbox"/>	<input type="checkbox"/>	<input type="checkbox"/>	<input type="checkbox"/>	<input type="checkbox"/>	<input type="checkbox"/>	<input type="checkbox"/>	<input type="checkbox"/>	<input type="checkbox"/>	<input type="checkbox"/>	<input type="checkbox"/>	<input type="checkbox"/>	<input type="checkbox"/>	<input type="checkbox"/>
						<input type="checkbox"/>	<input type="checkbox"/>	<input type="checkbox"/>	<input type="checkbox"/>	<input type="checkbox"/>	<input type="checkbox"/>	<input type="checkbox"/>	<input type="checkbox"/>	<input type="checkbox"/>	<input type="checkbox"/>	<input type="checkbox"/>	<input type="checkbox"/>	<input type="checkbox"/>	<input type="checkbox"/>	<input type="checkbox"/>	<input type="checkbox"/>
						<input type="checkbox"/>	<input type="checkbox"/>	<input type="checkbox"/>	<input type="checkbox"/>	<input type="checkbox"/>	<input type="checkbox"/>	<input type="checkbox"/>	<input type="checkbox"/>	<input type="checkbox"/>	<input type="checkbox"/>	<input type="checkbox"/>	<input type="checkbox"/>	<input type="checkbox"/>	<input type="checkbox"/>	<input type="checkbox"/>	<input type="checkbox"/>
						<input type="checkbox"/>	<input type="checkbox"/>	<input type="checkbox"/>	<input type="checkbox"/>	<input type="checkbox"/>	<input type="checkbox"/>	<input type="checkbox"/>	<input type="checkbox"/>	<input type="checkbox"/>	<input type="checkbox"/>	<input type="checkbox"/>	<input type="checkbox"/>	<input type="checkbox"/>	<input type="checkbox"/>	<input type="checkbox"/>	<input type="checkbox"/>
						<input type="checkbox"/>	<input type="checkbox"/>	<input type="checkbox"/>	<input type="checkbox"/>	<input type="checkbox"/>	<input type="checkbox"/>	<input type="checkbox"/>	<input type="checkbox"/>	<input type="checkbox"/>	<input type="checkbox"/>	<input type="checkbox"/>	<input type="checkbox"/>	<input type="checkbox"/>	<input type="checkbox"/>	<input type="checkbox"/>	<input type="checkbox"/>
						<input type="checkbox"/>	<input type="checkbox"/>	<input type="checkbox"/>	<input type="checkbox"/>	<input type="checkbox"/>	<input type="checkbox"/>	<input type="checkbox"/>	<input type="checkbox"/>	<input type="checkbox"/>	<input type="checkbox"/>	<input type="checkbox"/>	<input type="checkbox"/>	<input type="checkbox"/>	<input type="checkbox"/>	<input type="checkbox"/>	<input type="checkbox"/>
						<input type="checkbox"/>															