

Section 7
T. 7 S., R 93 W

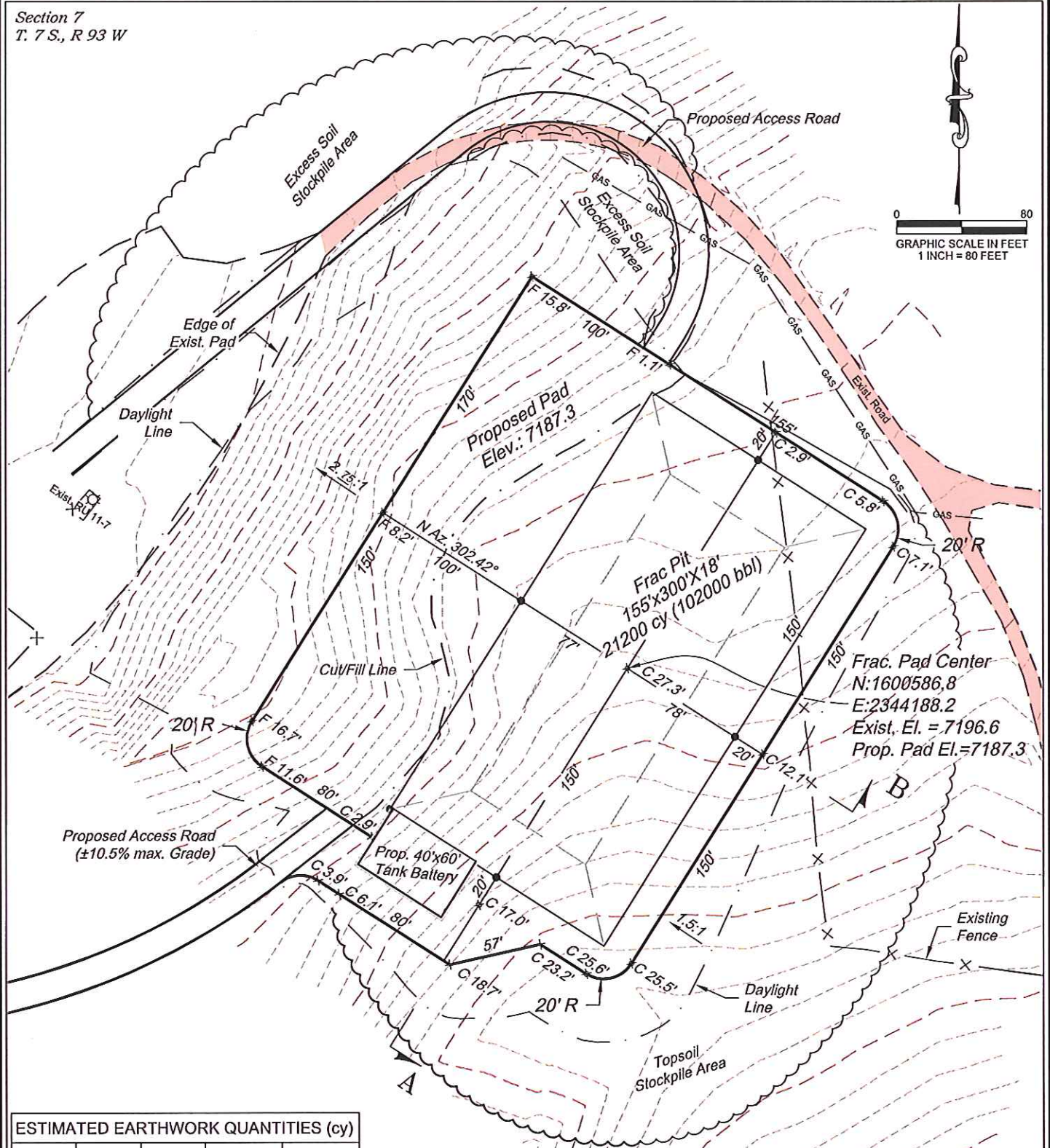

ESTIMATED EARTHWORK QUANTITIES (cy)

ITEM	CUT	FILL	TOPSOIL	EXCESS
PAD	27621	13817	5500	8304
PIT	21200			21200
TOTALS	48821	13817	5500	29504

*NOTES:

- 1.) Topsoil Volume Based on 12" Soil Depth.
- 2.) Swell Factor of 10% Applied to Earthwork Cut Volume.
- 3.) Swell Factor Not Applied to Pit Earthwork Volume.
- 4.) Total Disturbed Area: 5.83 ac.

REVISED: 3/13/13

136 East Third Street
Rifle, Colorado 81650
Ph. (970) 625-2720
Fax (970) 625-2773



BOOKCLIFF
Survey Services, Inc.

SCALE: 1" = 80'
DATE: 7/20/12
PLAT: 1 of 4
PROJECT: Valley
DFT: CWS

Construction Plan Prepared for:
WPX ENERGY WPX Energy Rocky Mountain, LLC

Beaver Creek 11-7-793 - Plat 1
CONSTRUCTION LAYOUT

Section 7
T. 7 S., R 93 W

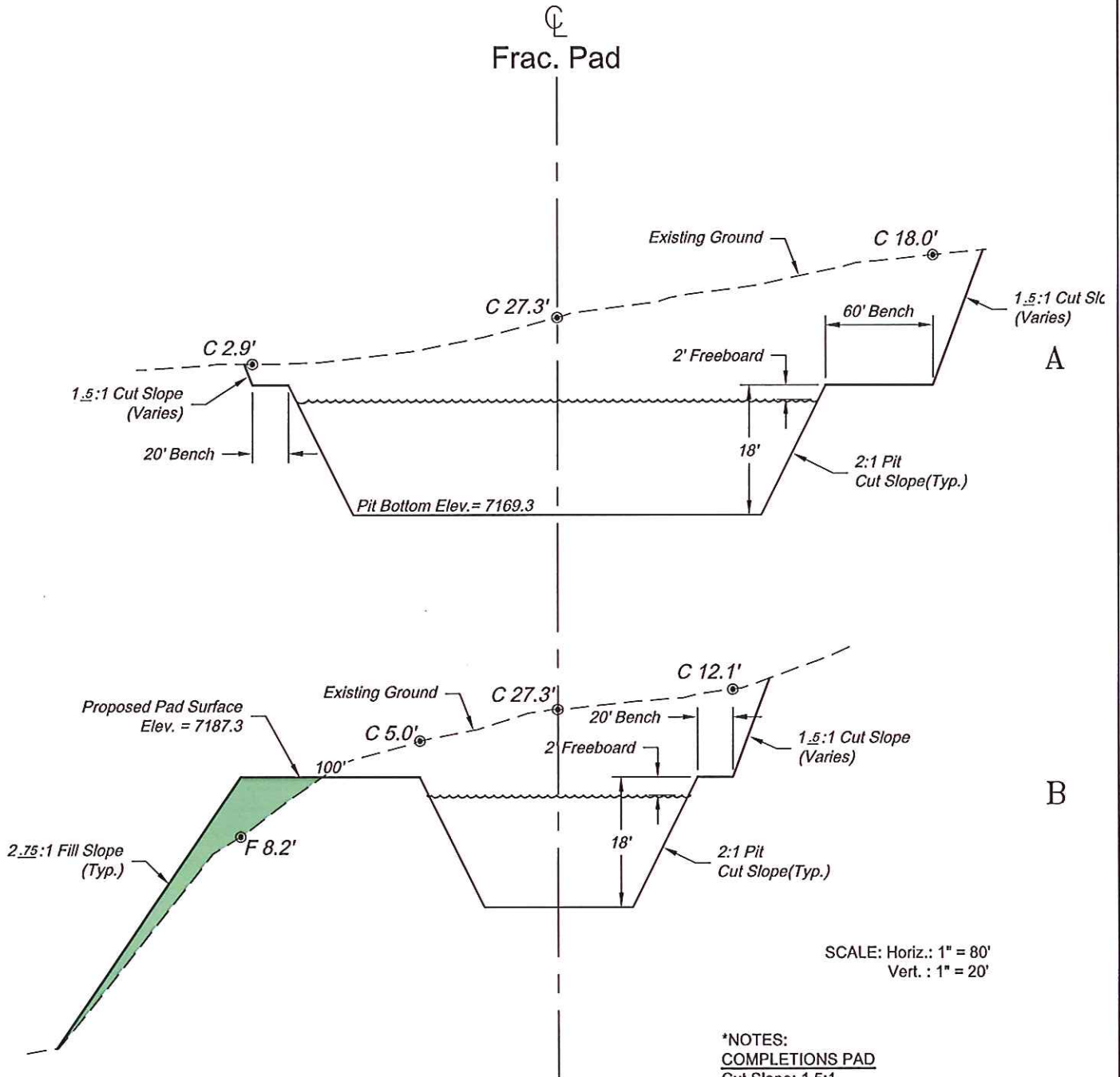

SCALE: Horiz.: 1" = 80'
Vert.: 1" = 20'

*NOTES:
COMPLETIONS PAD
Cut Slope: 1.5:1
Fill Slope: 2.75:1, UNLESS OTHERWISE NOTED.

COMPLETIONS PIT
Cut Slope: 2:1
Total Capacity: 21200 cy (102000 bbl)
2' Freeboard Capacity: 17900 cy (86100 bbl)

REVISED: 3/13/13

136 East Third Street
Rifle, Colorado 81650
Ph. (970) 625-2720
Fax (970) 625-2773

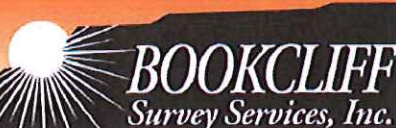

SCALE: As Noted
DATE: 7/20/11
PLAT: 2 of 4
PROJECT: Valley
DFT: CWS

Construction Plan Prepared for:
WPXENERGY WPX Energy Rocky Mountain, LLC

Beaver Creek 11-7-793 - Plat 2
CONSTRUCTION LAYOUT
CROSS SECTIONS