

Section 7
T. 7 S., R. 93 W

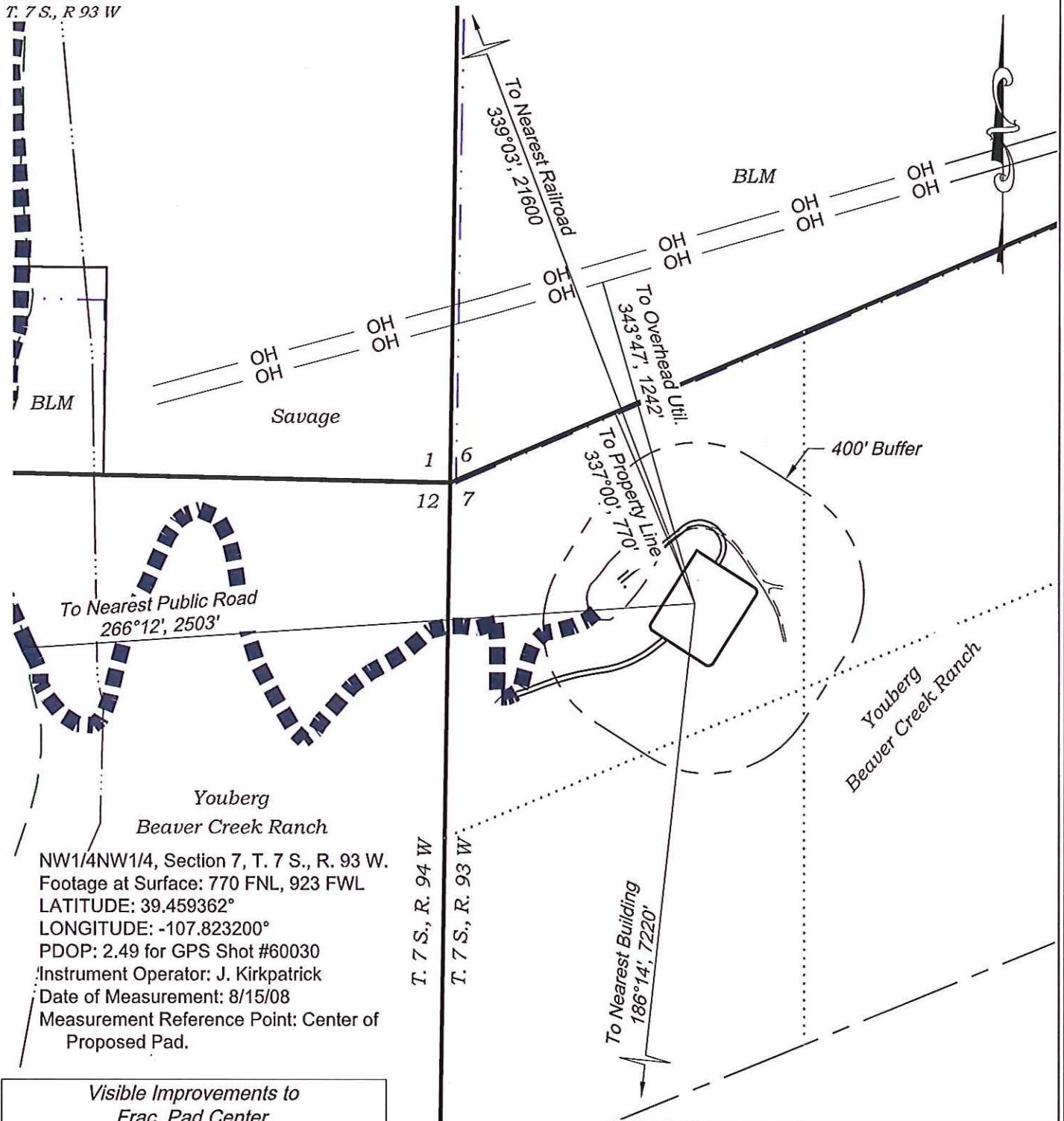

NW1/4NW1/4, Section 7, T. 7 S., R. 93 W.
Footage at Surface: 770 FNL, 923 FWL
LATITUDE: 39.459362°
LONGITUDE: -107.823200°
PDOP: 2.49 for GPS Shot #60030
Instrument Operator: J. Kirkpatrick
Date of Measurement: 8/15/08
Measurement Reference Point: Center of Proposed Pad.

Visible Improvements to
Frac. Pad Center

Desc.	Bearing	Distance (ft)
Building	186°14'	7220
Public Road	266°12'	2503
Above Grnd Util.	343°47'	1242
Railroad	339°03'	21600
Property Line	337°00'	770

CURRENT LAND USE

<input type="checkbox"/> CROP LAND	<input checked="" type="checkbox"/> NON-CROP LAND	<input type="checkbox"/> SUBDIVIDED
<input type="checkbox"/> IRRIGATED	<input checked="" type="checkbox"/> RANGELAND	<input type="checkbox"/> INDUSTRIAL
<input type="checkbox"/> DRY LAND	<input type="checkbox"/> TIMBER	<input type="checkbox"/> COMMERCIAL
<input type="checkbox"/> IMPROVED PASTURE	<input type="checkbox"/> RECREATIONAL	<input type="checkbox"/> RESIDENTIAL
<input type="checkbox"/> HAY MEADOW	<input type="checkbox"/> OTHER (describe):	
<input type="checkbox"/> CRP		

REVISED: 3/6/13

Construction Plan Prepared for:

WPXENERGY WPX Energy Rocky Mountain, LLC

Beaver Creek 11-7-793 - Plat 4
LOCATION

136 East Third Street
Rifle, Colorado 81650
Ph. (970) 625-2720
Fax (970) 625-2773



BOOKCLIFF
Survey Services, Inc.

SCALE: 1" = 500'
DATE: 7/20/11
PLAT: 4 of 4
PROJECT: Valley
DFT: cws