

Location Drawing

SWAN 21-32

SW¼ NE¼ SECTION 21, TOWNSHIP 2 SOUTH, RANGE 56 WEST OF THE 6TH PRINCIPAL MERIDIAN

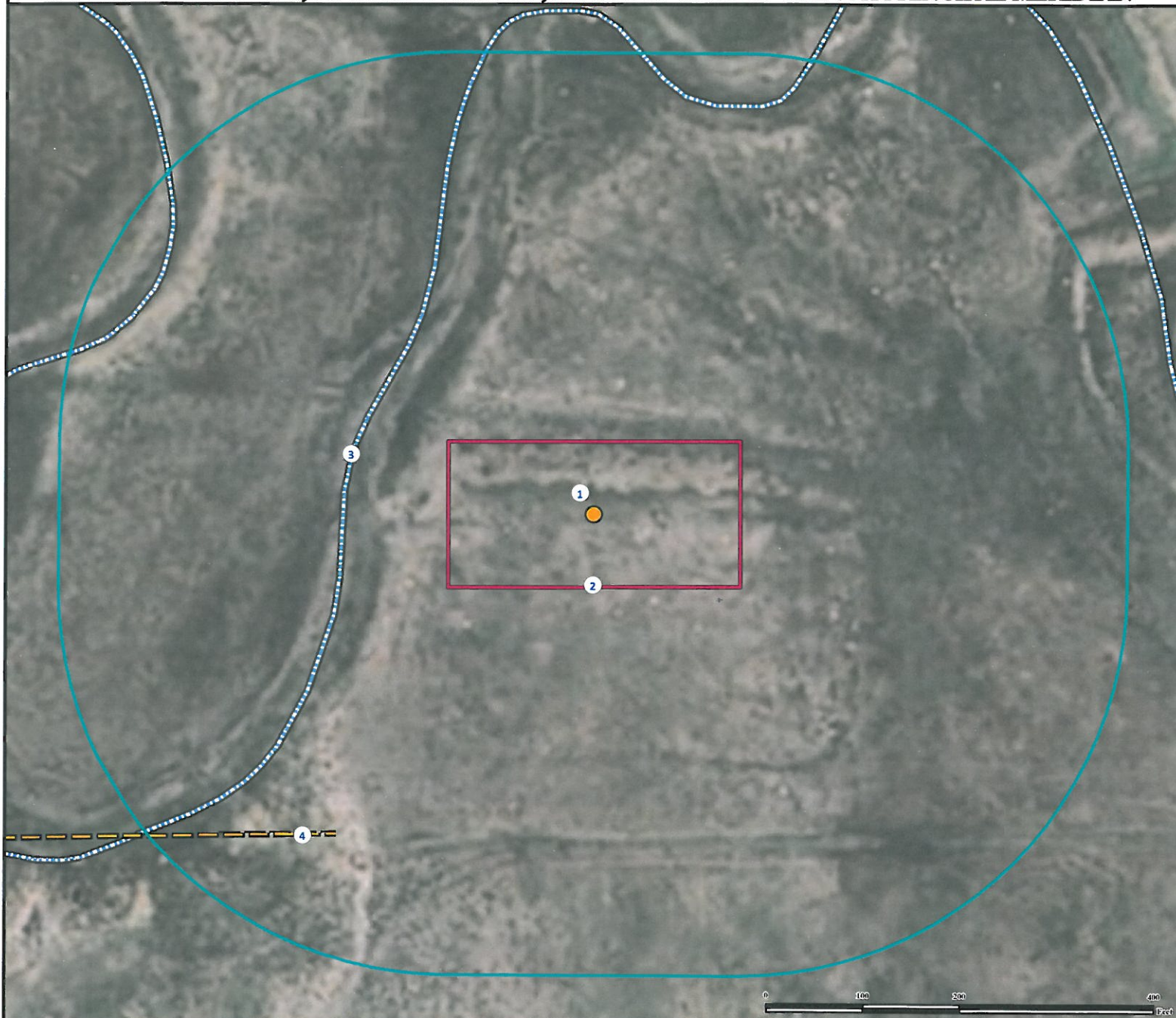

1. Proposed Well SWAN 21-32.
2. Operational Disturbance Area.
3. Intermittent Stream is ±253' NW.
4. Fences is ±422' SW.

Legend

- | | |
|---|--|
| Disturbance Area | Intermittent Stream |
| Proposed Well | Fence |
| 400' Radius | |

Building (Barn) -	1400' NE
Public Road (Co Rd D) -	1637' E
Property Line - (Edna Kalous)	966' W
Utility (Power Line) -	1613' E
Surface Water (Stream) -	253' NW
Railroad -	>5280' NE
Water Well - 852' SE	SWL = 0'
Permit: 142327	Receipt: 9058139

Reference Location

** All Measurements are Made from Reference Well SWAN 21-32 **

Lat: 39.865034° Long: -103.655178° (NAD83)
Elevation: 4620 Feet

Current Surface Use: Pasture
Future Surface Use: Pasture



Use our resources to find yours!
www.petro-fs.com
(303) 928-7128

Field Date: 11/16/2012
Drafting Date: 12/07/2012
Drafter: PAH
Revision:

Data Sources:
- Aerial courtesy of NAIP (2009)
- Intermittent Stream is courtesy of NHD

Disturbance Acreage:

1.03 Acres Drilling Operations
0.40 Acres Intern Reclaim

Prepared for:

