

LOCATION DRAWING

WELLS RANCH USX AA27-62-1HN PAD

SECTION: 27
TOWNSHIP: 6N
RANGE: 63W

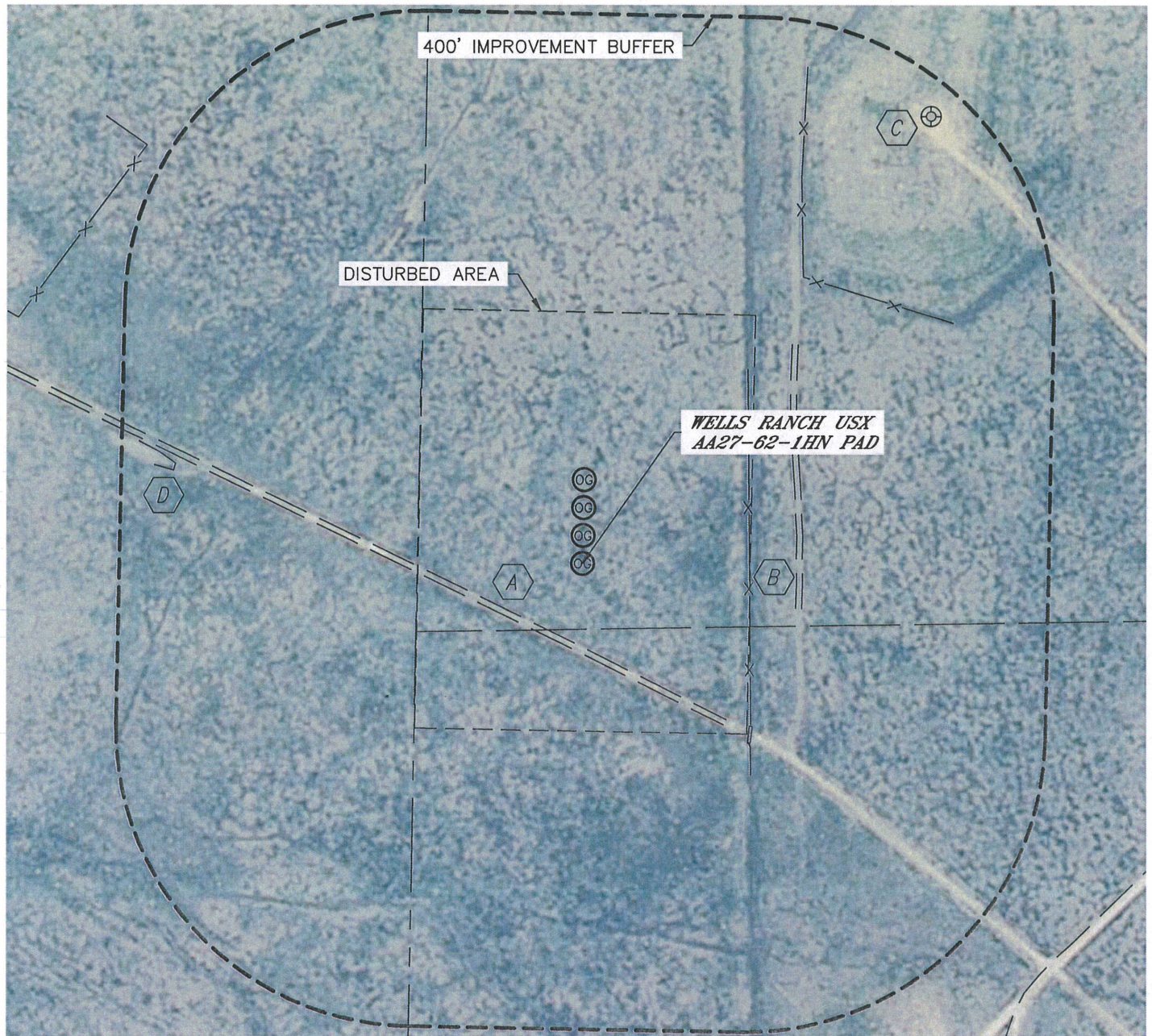

IMPROVEMENTS:

(MEASURED FROM PROPOSED WELLS RANCH USX AA27-62-1HN WELL LOCATION)

- A FIELD ROAD 101' SW & 287' E
- B FENCE 224' E & 485' NE
- C EX. O&G WELL 760' NE
- D LOW AREA 562' NW

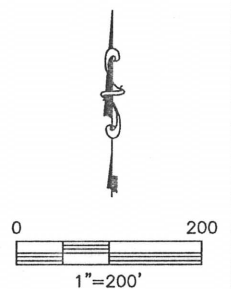

NEAREST: BUILDING 5280'+, PUBLIC ROAD 5280'+ (CR 68),
ABOVE GROUND UTILITY 1456' S, RAILROAD 5280'+, PROPERTY LINE 221' W

DATE: 6/12/2012
PROJECT#: 2012075