

# Location Drawing

## BADGER CREEK 22 - 33

NW¼ SE¼ SECTION 22, TOWNSHIP 2 SOUTH, RANGE 57 WEST OF THE 6TH PRINCIPAL MERIDIAN

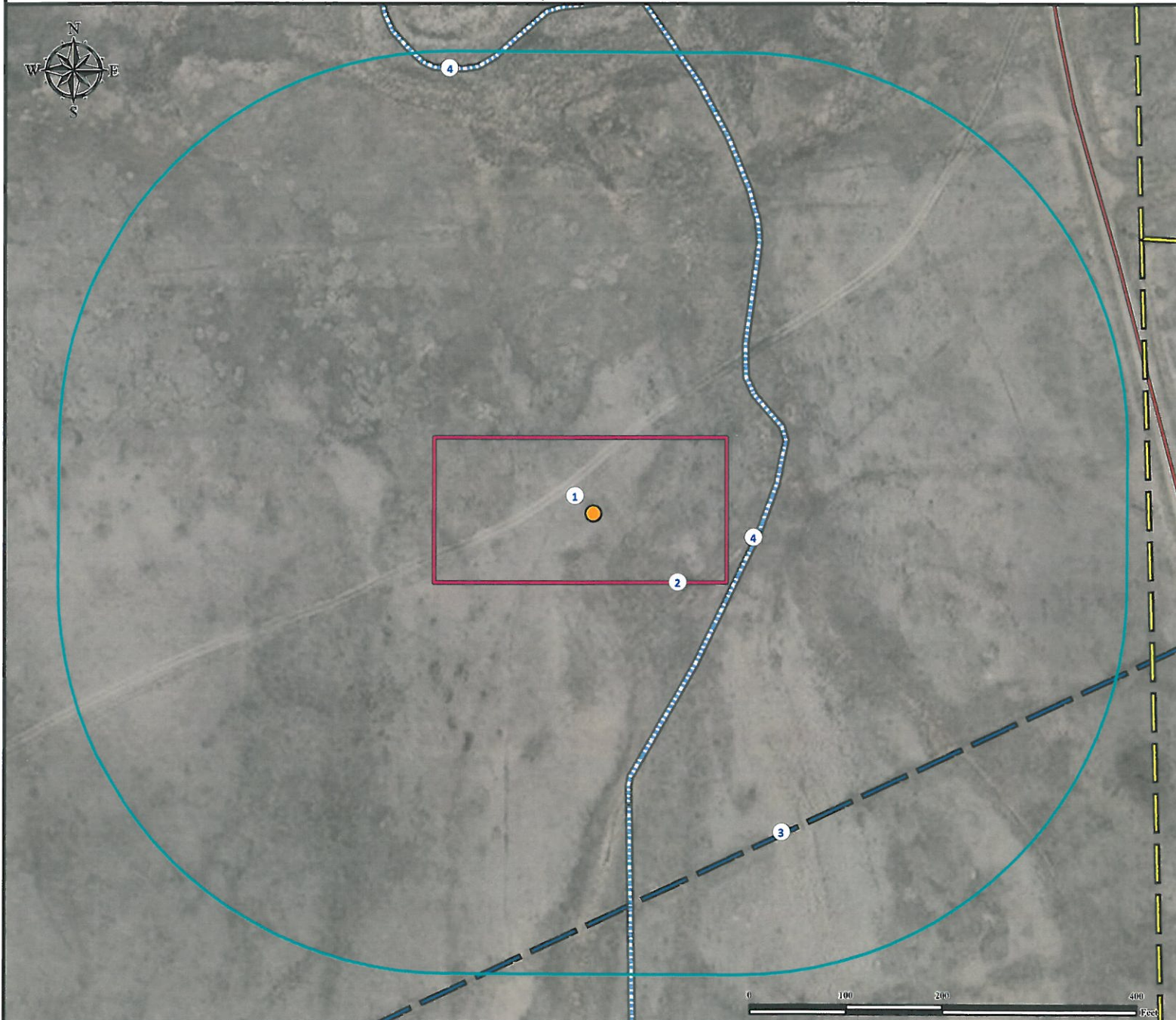

1. Proposed Well BADGER CREEK 22-33.

4. Intermittent Streams are ±162' SE, and ±475' NW.

2. Operational Disturbance Area.

3. Underground Water Pipeline is ±384' SE.

### Legend

Proposed Well

Underground Water Pipeline

Intermittent Stream

Private Road

Power Line

Disturbance Area

400' Radius

Building (House) -	4350' NE
Public Road (CR 70) -	2312' E
Property Line - (R Winberg) -	2915' SE
Utility (Power Line) -	556' S
Surface Water (Inter. Stream) -	162' SE
Railroad -	>5280' SW
Water Well -	3324' NE SWL = 11'
Permit: 63969,	Receipt: 9004228

### Reference Location

\*\* All Measurements are Made from  
Reference Well BADGER CREEK 22-33 \*\*  
Lat: 39.861264° Long: -103.750556° (NAD83)  
Elevation: 4668 Feet

Current Surface Use: Pasture  
Future Surface Use: Pasture

### Disturbance Acreage:

1.03 Acres - Drilling Operations  
0.4 Acres - Interm Reclaim

Prepared for:

BAYSWATER  
EXPLORATION AND PRODUCTION, LLC



Use our resources to find yours!  
[www.petro-fs.com](http://www.petro-fs.com)  
(303) 928-7128

Field Date: 11/16/2012  
Drafting Date: 11/29/2012  
Drafter: PAH  
Revision:

Data Sources:  
- Aerial courtesy of NAIP (2009)  
- Intermittent Streams courtesy of NHD  
- Water Pipeline courtesy of NDIS