

Hydrology Map

BADGER CREEK 22-33

NW¼ SE¼ SECTION 22, TOWNSHIP 2 SOUTH, RANGE 57 WEST OF THE 6TH PRINCIPAL MERIDIAN

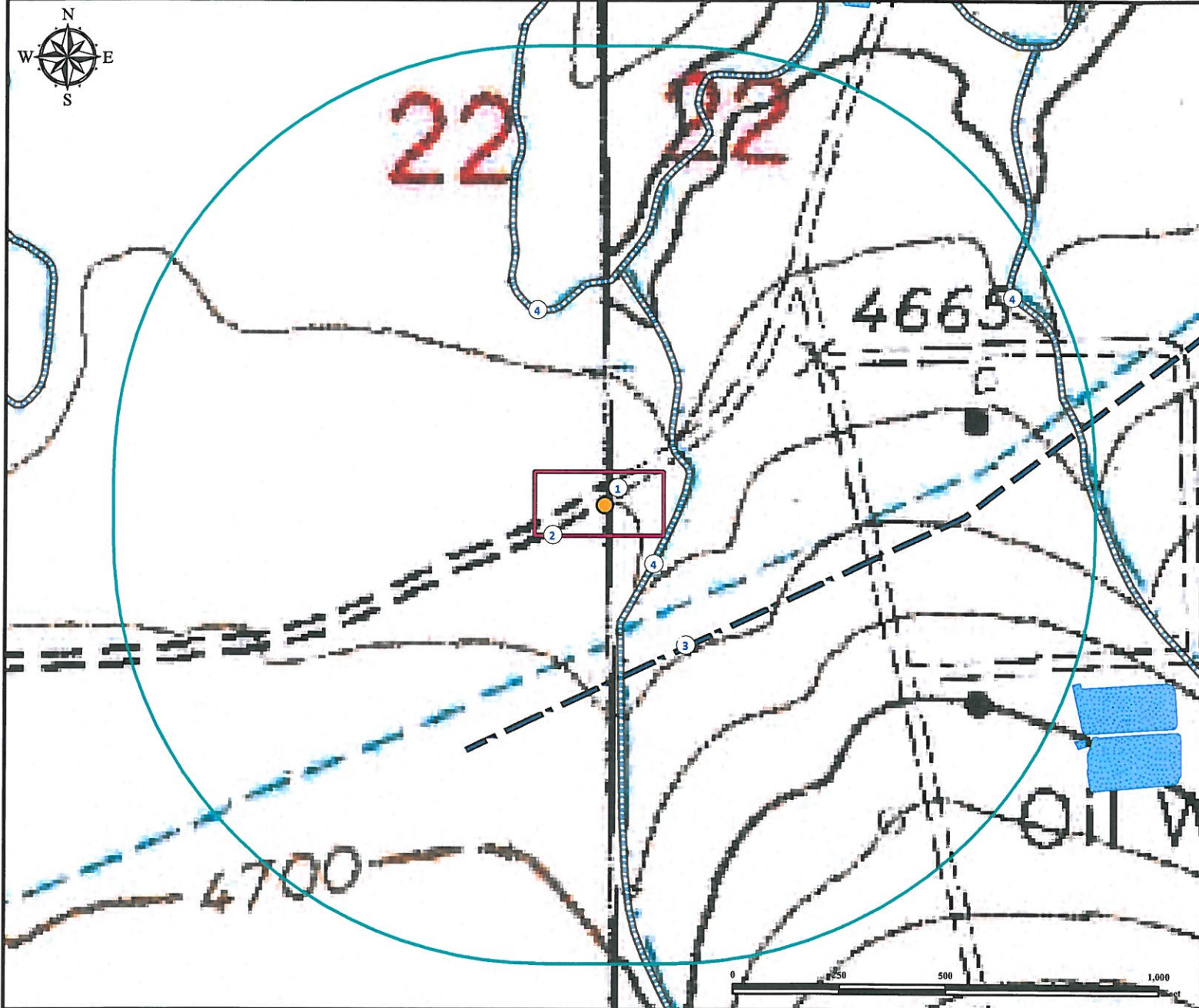

1. Proposed Well BADGER CREEK 22-32.
2. Operational Disturbance Area.
3. Underground Water Pipeline is $\pm 384'$ SE.
4. Intermittents Streams are $\pm 161'$ SE, $\pm 475'$ NW, and $\pm 1075'$ NE.

Legend

- | | | |
|---------------|-------------------|----------------------------|
| Proposed Well | Disturbance Area | Underground Water Pipeline |
| 1000' Radius | Evaporation Ponds | Intermittent Stream |

Reference Location

** All Measurements are Made from Reference Well BADGER CREEK 22-33 **

Lat: 39.861264° Long: -103.750556° (NAD83)
Elevation: 4668 Feet



Use our resources to find yours!
www.petro-fs.com
(303) 928-7128

Field Date: 11/16/2012
Drafting Date: 11/30/2012
Drafter: PAH
Revision:

Data Sources:

- TOPO courtesy USGS
- Intermittent Streams courtesy of NHD
- Water Pipeline is courtesy of NDIS

Prepared for:

