



**BAKER
HUGHES**

Financial Planning Corp. 1-800-255-2555

CEMENT JOB REPORT



Shoe Test (Update Original Treatment Report for Primary Job)

Depth Drilled out of Shoe: FT	Target EMW: LBS/GAL	Actual EMW: LBS/GAL
Number of Times Tests Conducted:	Mud Weight When Test was Conducted: LBS/GAL	
Problems Before Job (I.E. Running Casing, Circulating Well, ETC)		
Problems During Job (I.E. Lost Returns, Equipment Failure, Bulk Delivery, Foaming, ETC)		
Problems After Job (I.E. Gas at Surface, Float Equipment Failed, ETC)		

EXPLANATION: TROUBLE SETTING TOOL, RUNNING CSG, ETC. PRIOR TO CEMENTING: Rig running casing when we arrived. Approx 10 joints left to run.

PRESSURE/RATE DETAIL						EXPLANATION	
TIME HR:MIN.	PRESSURE - PSI		RATE BPM	Bbl. FLUID PUMPED	FLUID TYPE	SAFETY MEETING: BJ CREW <input checked="" type="checkbox"/> CO. REP. <input checked="" type="checkbox"/>	
	PIPE	ANNULUS				TEST LINES	5400 PSI
						CIRCULATING WELL - RIG	<input checked="" type="checkbox"/> BJ <input type="checkbox"/>
22:30						YARD CALL	
00:05						PRE-JOB CONVOY SAFETY MEETING	
00:30						DEPART YARD	
00:45						ARRIVE ON LOCATION, ALL EO'S OFF DUTY WELLSITE	
00:50						SAFETY WALK AROUND ON LOCATION	
01:00						CHECK IN WITH COMPANY MAN	
01:35	6.5	0	69	400	H2O	CASING LANDED, RIG CIRCULATING	
01:45						ALL EO'S BACK ON DUTY	
01:50						SPOT CEMENT EQUIPMENT ON LOCATION	
02:00						PRE-RIG UP SAFETY MEETING	
02:30						PRE-JOB SAFETY MEETING	
02:45						STAB HEAD	
02:57	69	0	2.4	2	H2O	LOAD LINES, FRESH WATER SPACER	
02:59	5400	0	0	0	H2O	PRESSURE TEST HARD LINE	
03:02	279	0	4.6	18	H2O	FRESH WATER SPACER	
03:06	279	0	4.6	10	H2O	FRESH WATER SPACER w DYE	
03:09	196	0	2.6	77.8	CEMENT	310sks TYPE III @ 14.5# CEMENT SLURRY	
03:23	0	0	0	0	CEMENT	SHUT DOWN, PROD LINE PACKED, VAC VALVE TOP OF GOOSE NECK STUCK OPEN	
03:35	169	0	2.6	0	CEMENT	RESUME PUMPING CEMENT	
03:53	0	0	0	0	CEMENT	SHUT DOWN, DROP TOP PLUG	
03:56	169	0	4.7	40	H2O	FRESH WATER DISPLACEMENT	
04:07	0	0	0	0	H2O	SHUT DOWN, RIG CHANGE HOSE	
04:13	296	0	2.4	8.1	H2O	SLOW RATE, FRESH WATER DISPLACEMENT	
04:17	1178	0	0	0	H2O	BUMP PLUG 500 psi OVER FINAL LIFT PRESSURE	
04:21	1178	0	0	0	H2O	TEST FLOATS, BLEED OFF PRESSURE	
04:21	0	0	0	0	H2O	FLOATS HELD, .5 bbls FLOWED BACK	
04:22	225	0	1	.5	H2O	PRESSURE CASING TO 225 psi LOCK IN AT CEMENT HEAD	
04:25						SHUT DOWN, TURNED WELL BACK OVER TO RIG	
04:30						POST-JOB SAFETY MEETING, RIG DOWN	
						7 bbls OF CEMENT BACK TO SURFACE	
						TOP OF CEMENT @ SURFACE	
BUMPED PLUG		PSI TO BUMP PLUG	TEST FLOAT EQUIP.	BBL.CMT RETURNS/ REVERSED	TOTAL BBL. PUMPED	PSI LEFT ON CSG	SPOT TOP OUT CEMENT
<input checked="" type="checkbox"/> Y <input type="checkbox"/> N		1178	<input checked="" type="checkbox"/> Y <input type="checkbox"/> N	7	155.9	225	<input checked="" type="checkbox"/> Y <input type="checkbox"/> N

Service Supervisor Signature:

Daniel Kuern



Baker Hughes JobMaster Program Version 3.60

Job Number: 1001961835

Customer: Encana

Well Name: Kawakami 4-0-35

8.625 in Surface C956 01-28-13

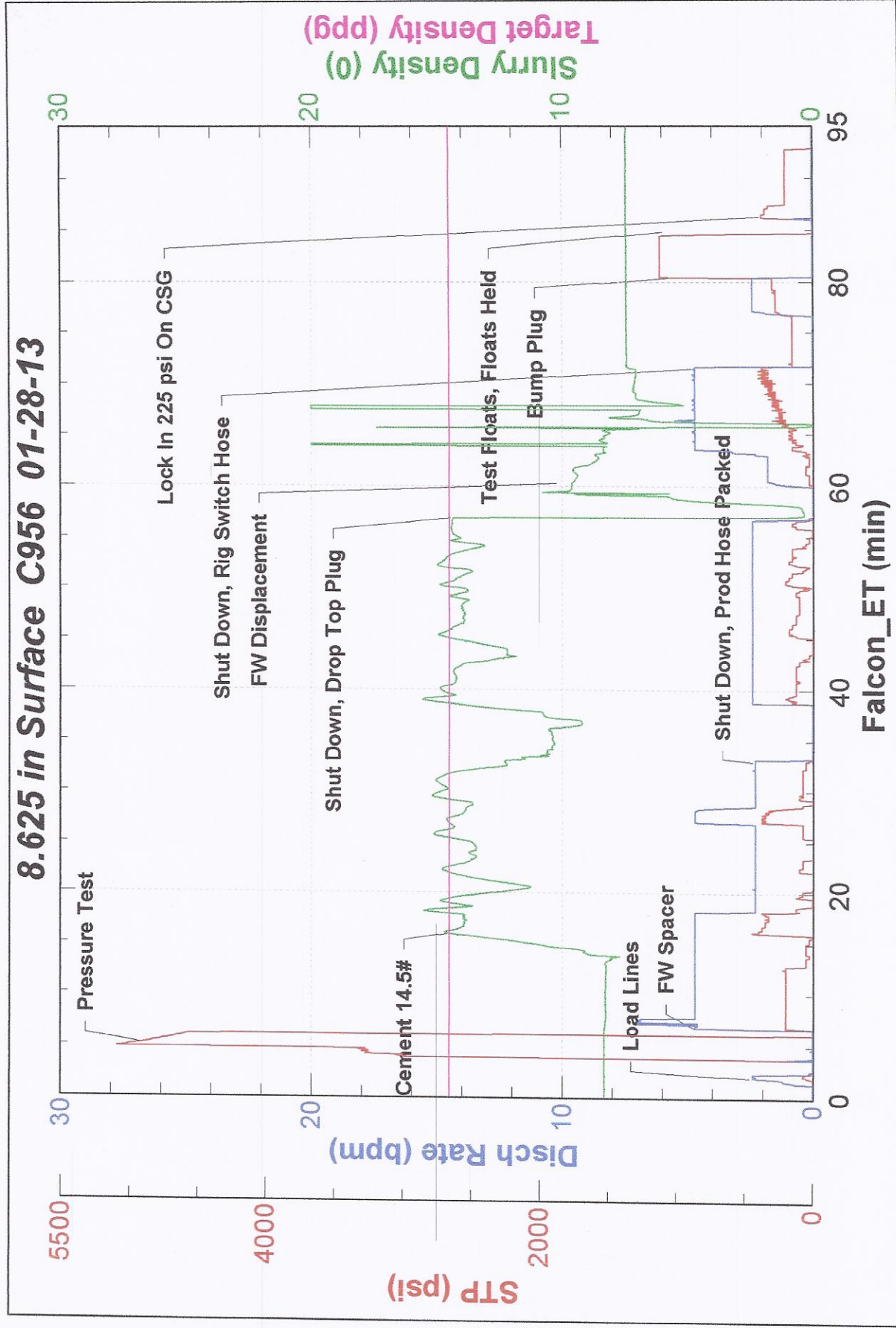



FIELD RECEIPT NO. 1001961835

CUSTOMER ENCANA OIL & GAS (USA) INC - X				CREDIT APPROVAL NO.		PURCHASE ORDER NO.		CUSTOMER NUMBER 20023075 - 00201580		INVOICE NUMBER	
MAIL INVOICE TO: 370 17TH ST, STE 1700 US BANK TOWER				CITY DENVER		STATE Colorado		ZIP CODE 80202			
DATE WORK COMPLETED MO. 01 DAY 27 YEAR 2013		BHI REPRESENTATIVE Daniel F Kuenz		WELL API NO: 05123346960000		WELL TYPE: New Well					
DISTRICT BJS, BRIGHTON				JOB DEPTH (ft) 796		WELL CLASS: Gas					
WELL NAME AND NUMBER KAWAKAMI #44-0-35				TD WELL DEPTH (ft) 808		GAS USED ON JOB: No Gas					
WELL LOCATION: 35-3N-67W		COUNTY/PARISH Weld		STATE Colorado		JOB TYPE CODE: Surface					

PRODUCT CODE	DESCRIPTION	UNIT OF MEASURE	QUANTITY	PRICE UNIT	GROSS AMOUNT	% DISC.	NET AMOUNT
100112	Calcium Chloride	lbs	✓ 438	1.440	630.72	55%	283.82
100112	Calcium Chloride	lbs	✓ 250	1.440	360.00	100%	0.00
100295	Cello Flake	lbs	✓ 47	4.570	214.79	55%	96.66
100404	Sodium Chloride	lbs	✓ 100	0.460	46.00	100%	0.00
499632	Granulated Sugar	lbs	✓ 100	3.290	329.00	55%	148.05
499680	Static Free	lbs	✓ 25	35.800	895.00	55%	402.75
499703	Type III Cement	sacks	✓ 310	26.900	8,339.00	55%	3,752.55
SUB-TOTAL FOR Product Material					10,814.51	56.69%	4,683.83
A152	Personnel Surcharge - Cement Svc	ea	1	152.000	152.00	0%	152.00
M100	Bulk Materials Blending Charge	cu ft	333	3.930	1,308.69	55%	588.91
R798	Automatic Density System	job	1	1,440.000	1,440.00	55%	648.00
SUB-TOTAL FOR Service Charges					2,900.69	52.12%	1,388.91

ARRIVE LOCATION: MO. 01 DAY 28 YEAR 2013 TIME 00:45

CUSTOMER REP. Roy Hunt

SEE LAST PAGE FOR GENERAL TERMS AND CONDITIONS

SERVICE ORDER: I AUTHORIZE WORK TO BEGIN PER SERVICE INSTRUCTIONS IN ACCORDANCE WITH THE TERMS AND CONDITIONS PRINTED ON THE LAST PAGE OF THIS FORM AND REPRESENT THAT I HAVE AUTHORITY TO ACCEPT AND SIGN THIS ORDER.

CUSTOMER AUTHORIZED AGENT

SERVICE RECEIPT: I CERTIFY THAT THE MATERIALS AND SERVICES LISTED WERE RECEIVED AND ALL SERVICES PERFORMED IN A WORKMANLIKE MANNER.

CUSTOMER AUTHORIZED AGENT

BHI APPROVED

Thank You For Your Business! Daniel Kuenz



FIELD RECEIPT NO. 1001961835

CUSTOMER ENCANA OIL & GAS (USA) INC - X				CREDIT APPROVAL NO.		PURCHASE ORDER NO.		CUSTOMER NUMBER 20023075 - 00201580		INVOICE NUMBER	
MAIL INVOICE TO : 370 17TH ST, STE 1700 US BANK TOWER				CITY DENVER		STATE Colorado		ZIP CODE 80202			
DATE WORK COMPLETED		MO. 01	DAY 27	YEAR 2013	BHI REPRESENTATIVE Daniel F Kuenz		WELL API NO: 05123346960000		WELL TYPE : New Well		
DISTRICT BJS, BRIGHTON					JOB DEPTH (ft) 796		WELL CLASS : Gas				
WELL NAME AND NUMBER KAWAKAMI #4-0-35					TD WELL DEPTH (ft) 808		GAS USED ON JOB : No Gas				
WELL LOCATION :		35-3N-67W			COUNTY/PARISH Weld		STATE Colorado		JOB TYPE CODE : Surface		
PRODUCT CODE	DESCRIPTION				UNIT OF MEASURE	QUANTITY	LIST PRICE UNIT	GROSS AMOUNT	% DISC.	NET AMOUNT	
F003A	Cement Pumping, 0 - 1000 ft				4hrs	1	3,250.000	3,250.00	55%	1,462.50	
F090	Fuel per pump charge - cement				pump/hr	2	57.500	115.00	0%	115.00	
J050	Cement Head				job	1	595.000	595.00	55%	267.75	
J225	Data Acquisition, Cement, Standard				job	1	1,540.000	1,540.00	55%	693.00	
J390	Mileage, Heavy Vehicle				miles	40	8.550	342.00	55%	153.90	
J391	Mileage, Auto, Pick-Up or Treating Van				miles	40	4.830	193.20	55%	86.94	
SUB-TOTAL FOR Equipment								6,035.20	53.95%	2,779.09	
J401	Bulk Delivery, Dry Products				ton-mi	301	2.850	857.85	55%	386.03	
SUB-TOTAL FOR Freight/Delivery Charges								857.85	55.00%	386.03	
11156995 8715 404 Roy Hunt								20,608.25	55.17%	9,237.86	
FIELD ESTIMATE											
SERVICE ORDER: I AUTHORIZE WORK TO BEGIN PER SERVICE INSTRUCTIONS IN ACCORDANCE WITH THE TERMS AND CONDITIONS PRINTED ON THE LAST PAGE OF THIS FORM AND REPRESENT THAT I HAVE AUTHORITY TO ACCEPT AND SIGN THIS ORDER.					SERVICE RECEIPT: I CERTIFY THAT THE MATERIALS AND SERVICES LISTED WERE RECEIVED AND ALL SERVICES PERFORMED IN A WORKMANLIKE MANNER.						
CUSTOMER REP. Roy Hunt					CUSTOMER AUTHORIZED AGENT X <i>Roy Hunt</i> BHI APPROVED						
SEE LAST PAGE FOR GENERAL TERMS AND CONDITIONS					CUSTOMER AUTHORIZED AGENT X <i>[Signature]</i>						