

Geologist Information

General: Existing location, 13 new wells (1 existing)
Ownership: Fee Surface, Fee Minerals
SUA Status: Existing
Spacing Units: 640 acre unit
Adjacent Owners: BLM, Diaz, Hoeppli, Mead, Downing

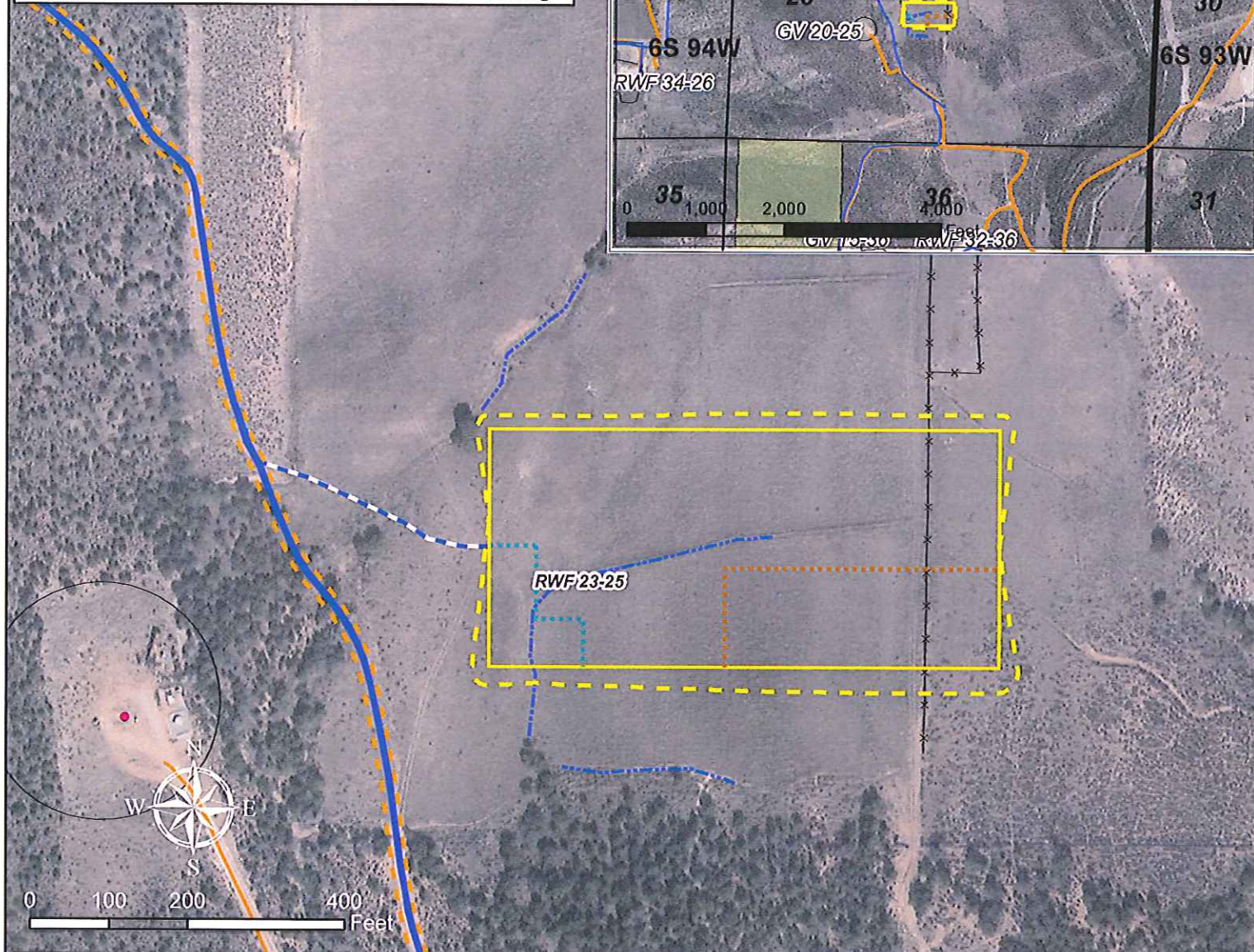
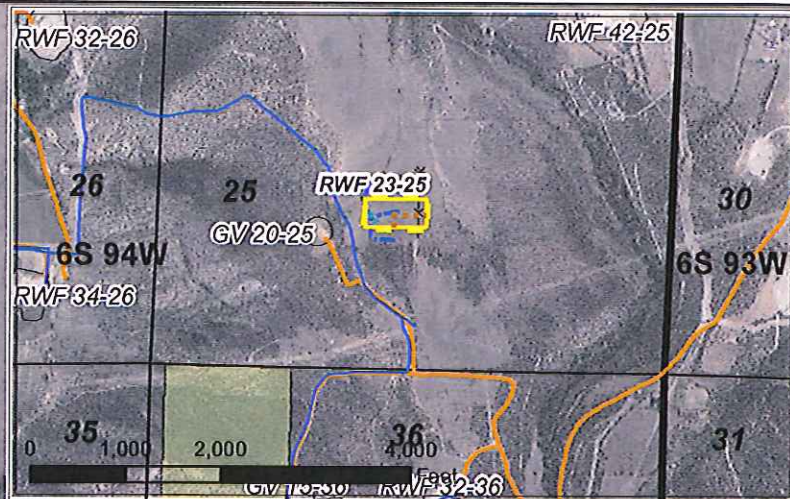

Plan of Development

Access: Use existing access
Drilling: Efficiency rig
Cuttings: Cuttings managed on surface in the middle of the pad separating the drilling pad from frac pad.
SIMOPS: Yes
Completion: Will frac on pad. Water will be pumped to frac pad via buried water line.
Flowback: On pad.
Prod Equip: Production equipment will be placed in the south western corner of the pad.
Water will be piped into water lines to existing infrastructure near the Juhan tank pad.
Condensate will be stored in tanks on pad and then hauled off.
Pipeline: ETC dedicated. Well install new 6" waterline from the RWF 23-25 to existing waterline

Legend

- Proposed Cuttings Management Area
- Proposed Production Equipment Area
- Proposed Daylight Line
- Proposed Pad or Pit
- Drainage
- Existing Fence
- Proposed Road
- Existing Gas Pipeline
- Existing Water Pipeline
- Proposed Water Pipeline
- Existing Road
- Existing Pad

WPX Energy Rocky Mountain, LLC

RWF 23-25 Plan of Development
T6S R94W, Section 25

Date Prepared: February 26, 2013

