

Section 25
T. 6 S., R 94 W.

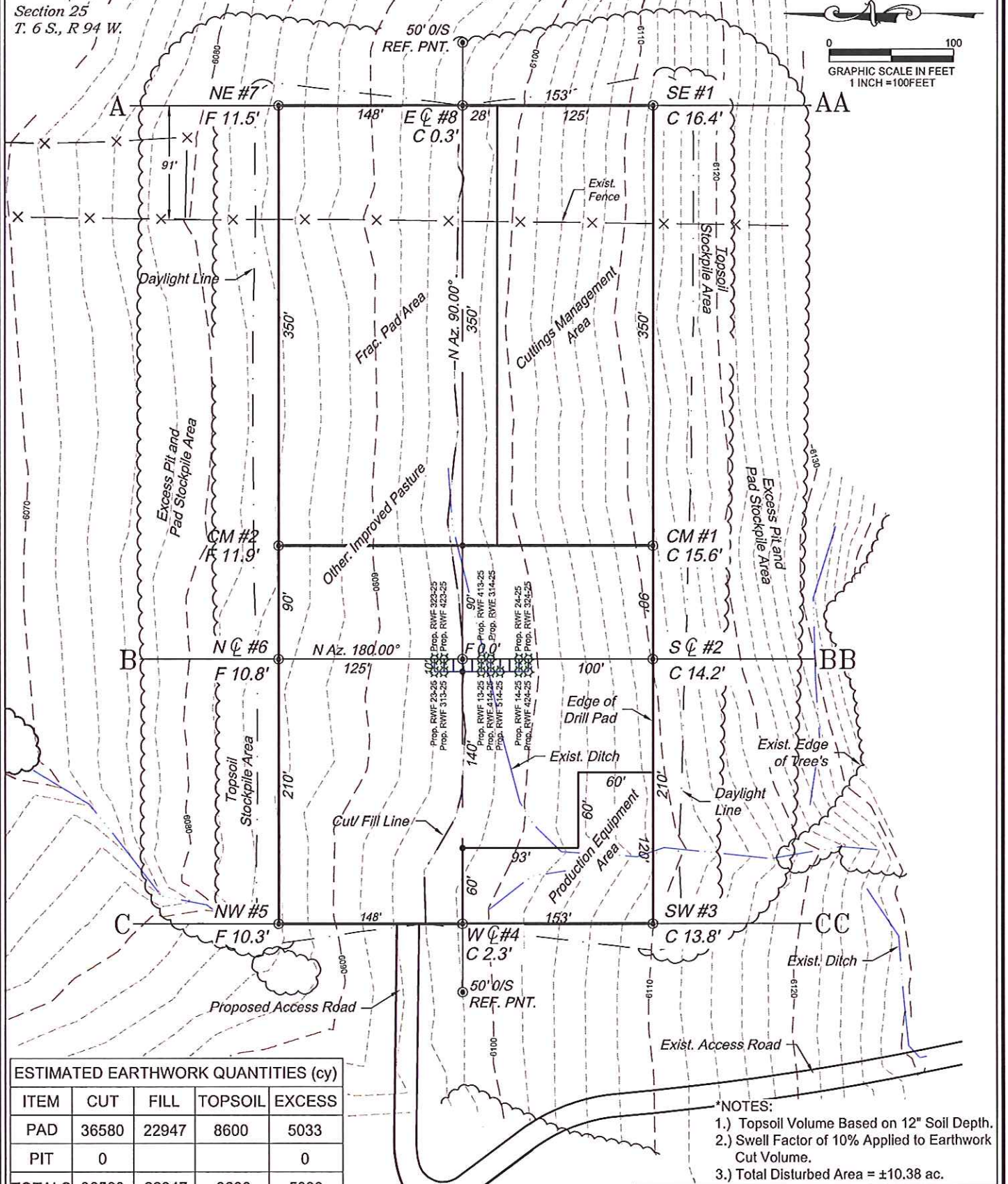
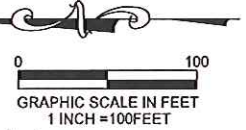

ESTIMATED EARTHWORK QUANTITIES (cy)				
ITEM	CUT	FILL	TOPSOIL	EXCESS
PAD	36580	22947	8600	5033
PIT	0			0
TOTALS	36580	22947	8600	5033

- NOTES:
- 1.) Topsoil Volume Based on 12" Soil Depth.
 - 2.) Swell Factor of 10% Applied to Earthwork Cut Volume.
 - 3.) Total Disturbed Area = ±10.38 ac.

REVISED: 2/26/13

136 East Third Street
Rifle, Colorado 81650
Ph. (970) 625-2720
Fax (970) 625-2773



BOOKCLIFF
Survey Services, Inc.

SCALE: 1" = 100'
DATE: 1/16/13
PLAT: 1 of 7
PROJECT: Valley
DFT: cws

Construction Plan Prepared for:
WPXENERGY WPX Energy Rocky Mountain, LLC

RWF 23-25 Drill Pad - Plat 2
CONSTRUCTION LAYOUT

Section 25
T. 6 S., R 94 W.

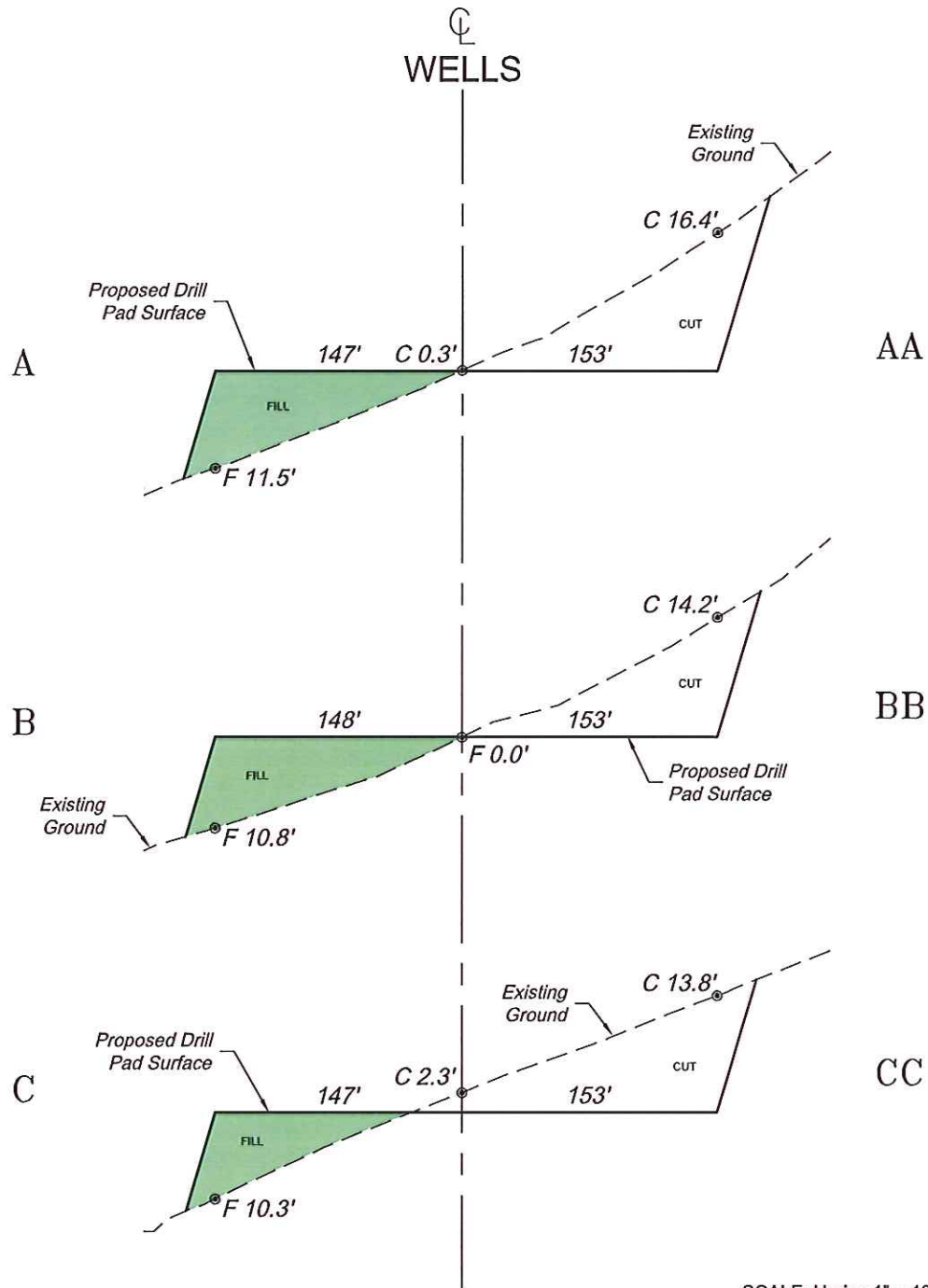

SCALE: Horiz.: 1" = 100'
Vert.: 1" = 20'

*NOTE:
CUT SLOPES: 1.5:1
FILL SLOPES: 1.5:1,
UNLESS OTHERWISE NOTED.

136 East Third Street
Rifle, Colorado 81650
Ph. (970) 625-2720
Fax (970) 625-2773

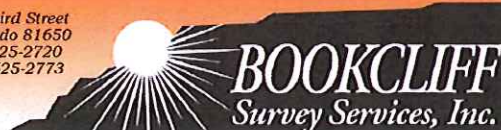

SCALE: As Noted
DATE: 1/16/13
PLAT: 2 of 7
PROJECT: Valley
DFT: cws

Construction Plan Prepared for:
WPXENERGY WPX Energy Rocky Mountain, LLC

RWF 23-25 Drill Pad - Plat 3
CONSTRUCTION LAYOUT
CROSS SECTIONS