

Section 25  
T. 6 S., R 94 W.

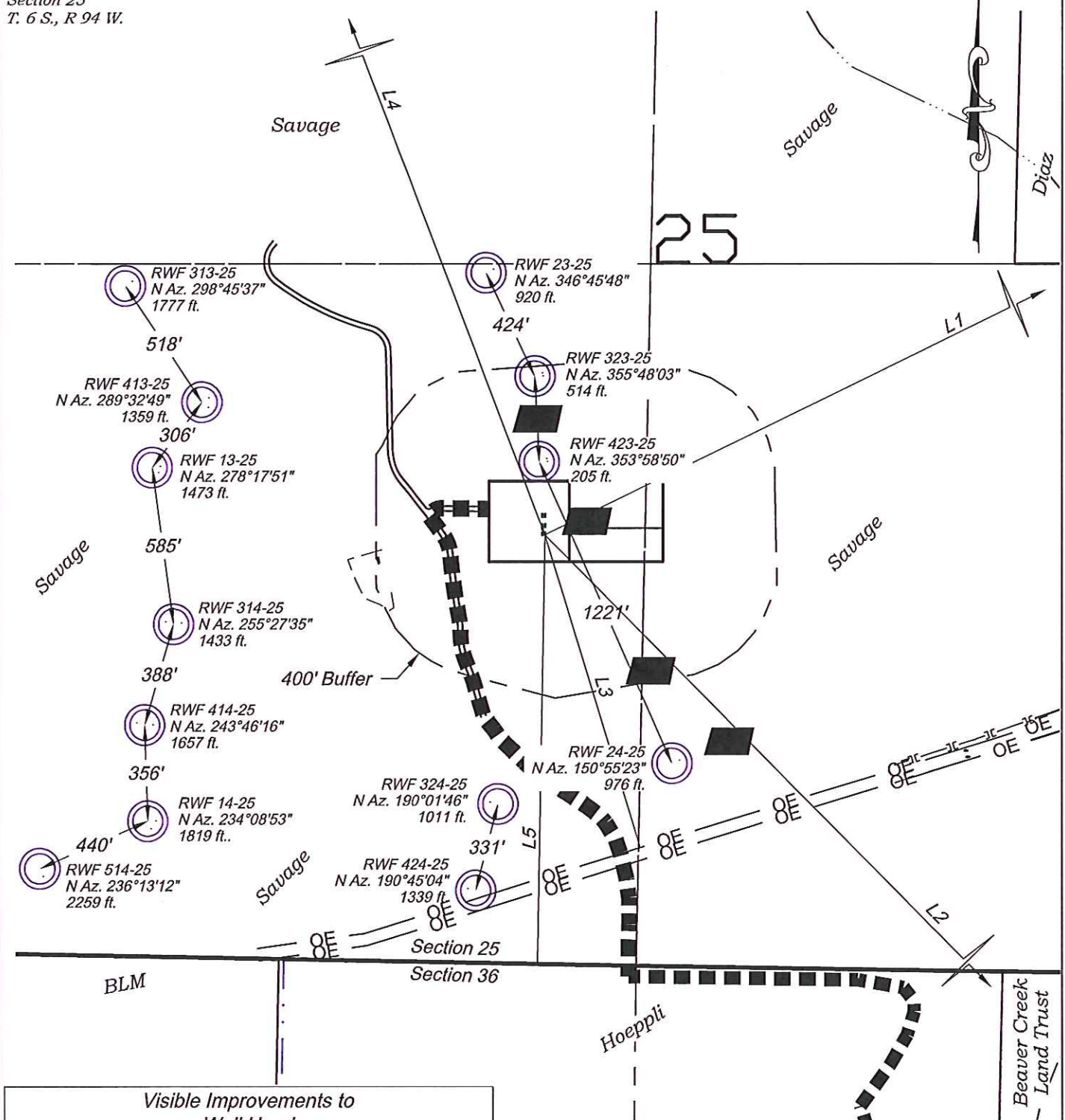

Visible Improvements to  
Well Head

| Desc.               | Bearing | Distance (ft) | Well       |
|---------------------|---------|---------------|------------|
| L1 Building         | 64°10'  | 2618          | RWF 324-25 |
| L2 Public Road      | 135°06' | 2958          | RWF 324-25 |
| L3 Above Grnd Util. | 162°56' | 1210          | RWF 324-25 |
| L4 Railroad         | 339°03' | 8468          | RWF 324-25 |
| L5 Property Line    | 181°02' | 1586          | RWF 324-25 |

| CURRENT LAND USE                                     |  |                                      |
|--|--|--------------------------------------|
| <input checked="" type="checkbox"/> CROP LAND        | <input type="checkbox"/> NON-CROP LAND     | <input type="checkbox"/> SUBDIVIDED  |
| <input type="checkbox"/> IRRIGATED                   | <input type="checkbox"/> RANGELAND         | <input type="checkbox"/> INDUSTRIAL  |
| <input type="checkbox"/> DRY LAND                    | <input type="checkbox"/> TIMBER            | <input type="checkbox"/> COMMERCIAL  |
| <input checked="" type="checkbox"/> IMPROVED PASTURE | <input type="checkbox"/> RECREATIONAL      | <input type="checkbox"/> RESIDENTIAL |
| <input type="checkbox"/> HAY MEADOW                  | <input type="checkbox"/> OTHER (describe): |                                      |
| <input type="checkbox"/> CRP                         |  |                                      |

REVISED: 2/26/13

136 East Third Street  
Rifle, Colorado 81650  
Ph. (970) 625-2720  
Fax (970) 625-2773

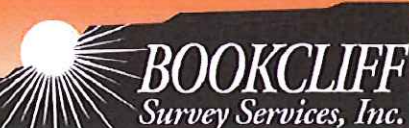

SCALE: 1" = 500'  
DATE: 1/16/13  
PLAT: 6 of 7  
PROJECT: Valley  
DFT: cws

Construction Plan Prepared for:  
**WPXENERGY** WPX Energy Rocky Mountain, LLC

RWF 23-25 Drill Pad - Plat 6  
LOCATION