

Section 32
T. 7 S., R. 96 W.

NW $\frac{1}{4}$ NE $\frac{1}{4}$, Section 32, T. 7 S., R. 96 W., 6th P.M.
Footage at Surface: 553 FNL, 1527 FEL
Latitude: 39.398863°
Longitude: 108.129210°
PDOP: 3.2 on GPS Shot #16909 (2012 Valley)
Instrument Operator: W. Kirkpatrick
Date of Measurement: 2/25/13
Measurement Ref. Point: Center of Pit

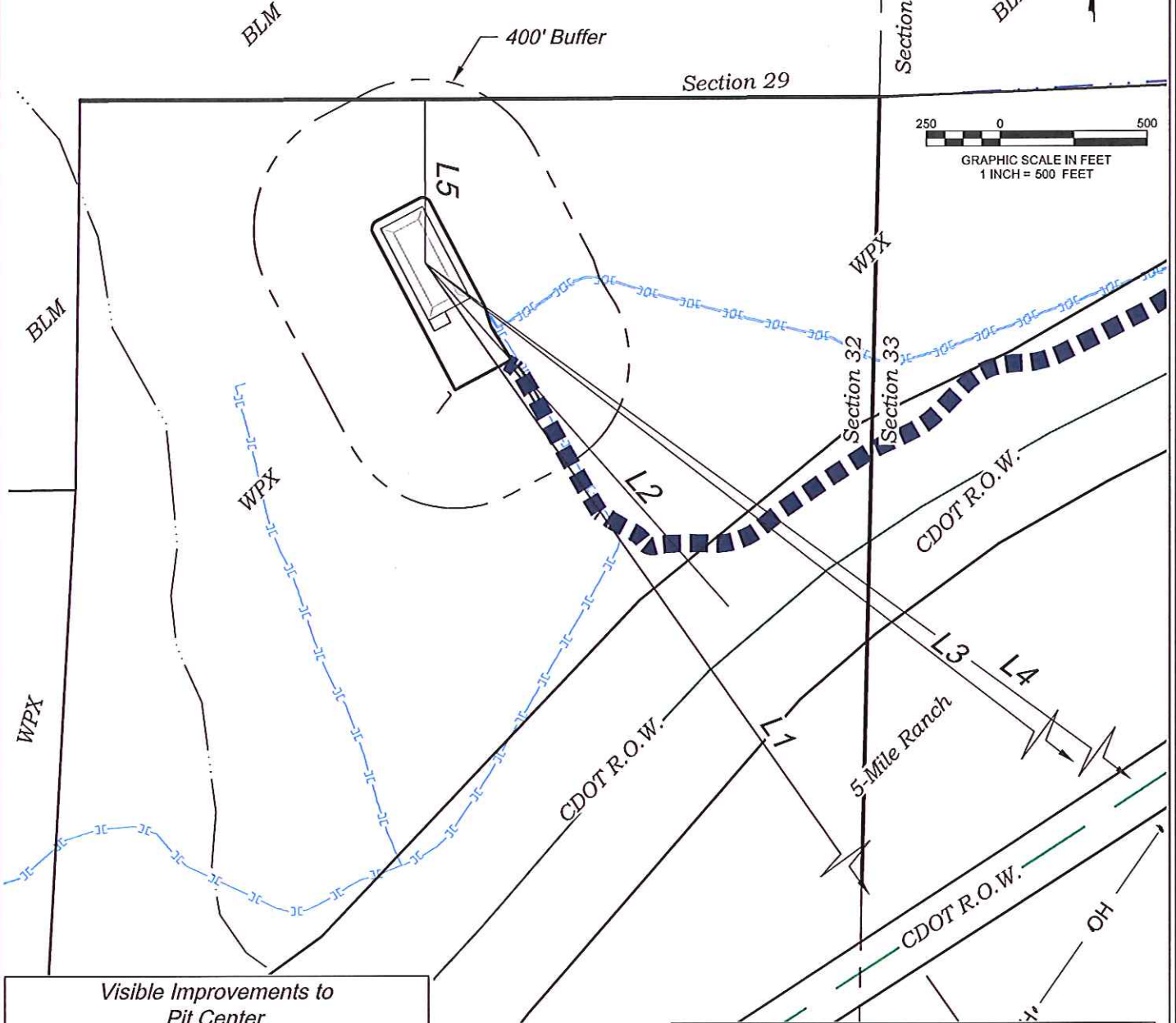

Visible Improvements to
Pit Center

	Desc.	Bearing	Distance (ft)
L1	Building	144°45'	2442
L2	Public Road	138°26'	1550
L3	Above Grnd Util.	127°27'	3144
L4	Railroad	125°59'	3843
L5	Property Line	359°49'	555

CURRENT LAND USE		
<input type="checkbox"/> CROP LAND	<input checked="" type="checkbox"/> NON-CROP LAND	<input type="checkbox"/> SUBDIVIDED
<input type="checkbox"/> IRRIGATED	<input checked="" type="checkbox"/> RANGELAND	<input type="checkbox"/> INDUSTRIAL
<input type="checkbox"/> DRY LAND	<input type="checkbox"/> TIMBER	<input type="checkbox"/> COMMERCIAL
<input type="checkbox"/> IMPROVED PASTURE	<input type="checkbox"/> RECREATIONAL	<input type="checkbox"/> RESIDENTIAL
<input type="checkbox"/> HAY MEADOW	<input type="checkbox"/> OTHER (describe):	
<input type="checkbox"/> CRP		

136 East Third Street
Rifle, Colorado 81650
Ph. (970) 625-2720
Fax (970) 625-2773

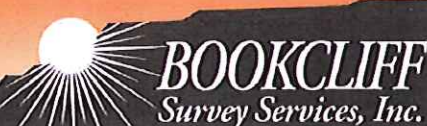

SCALE: 1" = 500'
DATE: 2/26/13
PLAT: 4 of 4
PROJECT: Valley
DFT: cws

Construction Plan Prepared for:
WPXENERGY WPX Energy Rocky Mountain, LLC

Smith Gulch 31-32-796 - Plat 4
LOCATION