

VEGETATION:  
PASTURE

SURFACE USE:  
GRAZING

# CONSTRUCTION LAYOUT DRAWING

1 of 2

PAD 380'X560' ELEV=4884.8'			
DISTURBED AREA=6.5± ACRES			
ESTIMATED DIRT QUANTITIES			
CUTx10%	FILL	TOPSOIL	EXCESS
11,320	7,180	4,050	90
NOTE: VOLUMES IN CUBIC YARDS. TOPSOIL INCLUDED IN VOLUMES AT A DEPTH OF 6". PIT NOT INCLUDED IN TOTAL EXCESS.			

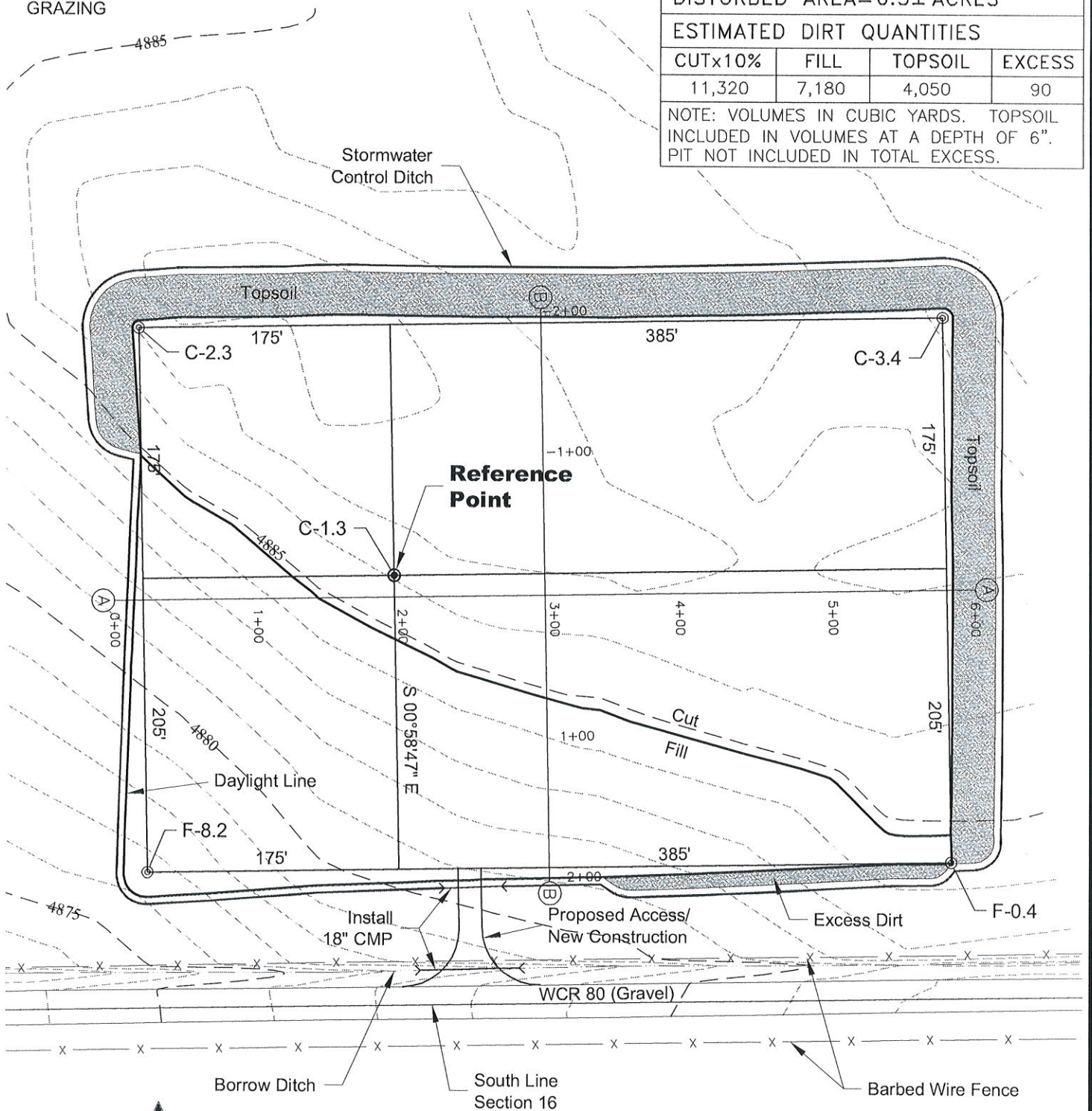

**NOTE:**  
10% ALLOWANCE IS MADE FOR SOIL EXPANSION.

2/19/13

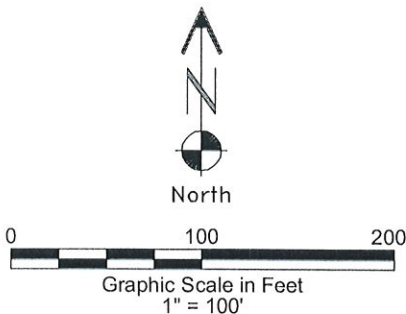

**GEO SURV**

LAND SURVEYING AND MAPPING  
LAFAYETTE - WINTER PARK  
Ph 303 666 0379 Fx 303 665 6320

**CONDOR ENERGY TECHNOLOGY LLC**  
STATE 16-7-60-1H PAD

SW1/4 SW1/4 SECTION 16 T7N R60W  
6th PM WELD COUNTY COLORADO

DWG: C:\Users\Owner\Desktop\State 16-7-60-1H R2.dwg USER: WJC DATE: Feb 19, 2013 4:46pm

# CONSTRUCTION LAYOUT DRAWING

2 of 2

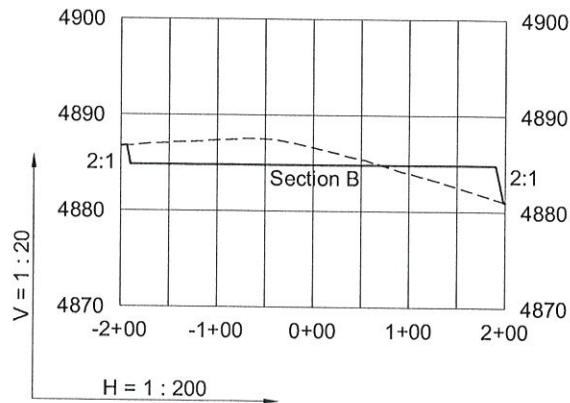
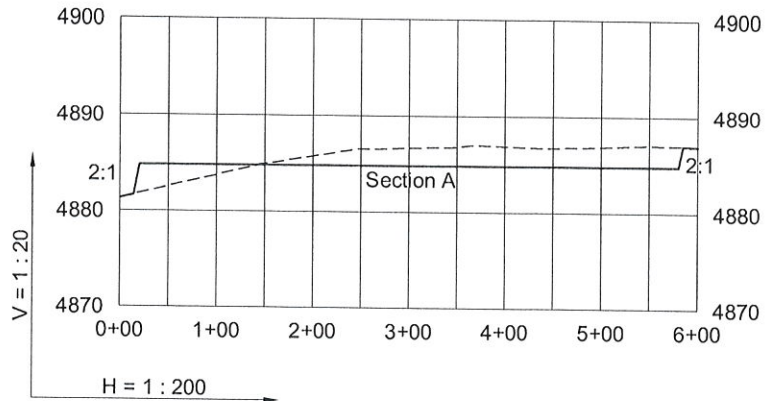

----- Existing Ground  
 \_\_\_\_\_ Proposed Grade



LAND SURVEYING AND MAPPING  
 LAFAYETTE - WINTER PARK  
 Ph 303 666 0379 Fx 303 665 6320

CONDOR ENERGY TECHNOLOGY LLC  
 STATE 16-7-60-1H PAD

SW1/4 SW1/4 SECTION 16 T7N R60W  
 6th PM WELD COUNTY COLORADO

2/19/13