



API NO: 121-06363

LOCATION: SE1/4 OF NE1/4 OF SEC. 30, T.1s., R.56W. (2310 NSL, 330 ESL)

Ground Elevation: 4659

Number of Acres: 160

AQUIFER	ELEVATION		DEPTH TO		ANNUAL	
	NET	NET	APPROP	STATUS		
	BOT.	TOP	SAND	BOT.	TOP	A-F
UPPER DAWSON	---	---	---	---	---	---
LOWER DAWSON	---	---	---	---	---	---
DENVER	---	---	---	---	---	---
UPPER ARAPAHOE	---	---	---	---	---	---
LOWER ARAPAHOE	---	---	---	---	---	---
LARAMIE-FOX HILLS	---	---	---	---	---	---

note: E indicates location is at aquifer boundary and values
may be more approximate.

SURFACE CASING CHECK

Well Name FLUSSNEX #13

☐ New Drill ☐ Refiling ☐ Deepen ☐ Re-Enter ☐ Recomplete and
Operate ☒ Plug and Abandon ☐ Casing Repair

SB5 Base of Fox Hills N/ACheyenne Basin Map Base of Fox Hills Fox Hills Protection Area 5% Rule Deepest Water Well w/in One Miles 3 100'Operator-Proposed Surface Casing Depth 100'Actual Surface Casing Depth 109'Change Permit Surface Casing Depth from to OK on ☐ this well's or ☒ offset well's induction log at FLUSSNEX #14121-09259NWNG 30-15-56N

FLESSNER #14 121-09259

NWNE 30 15 56W

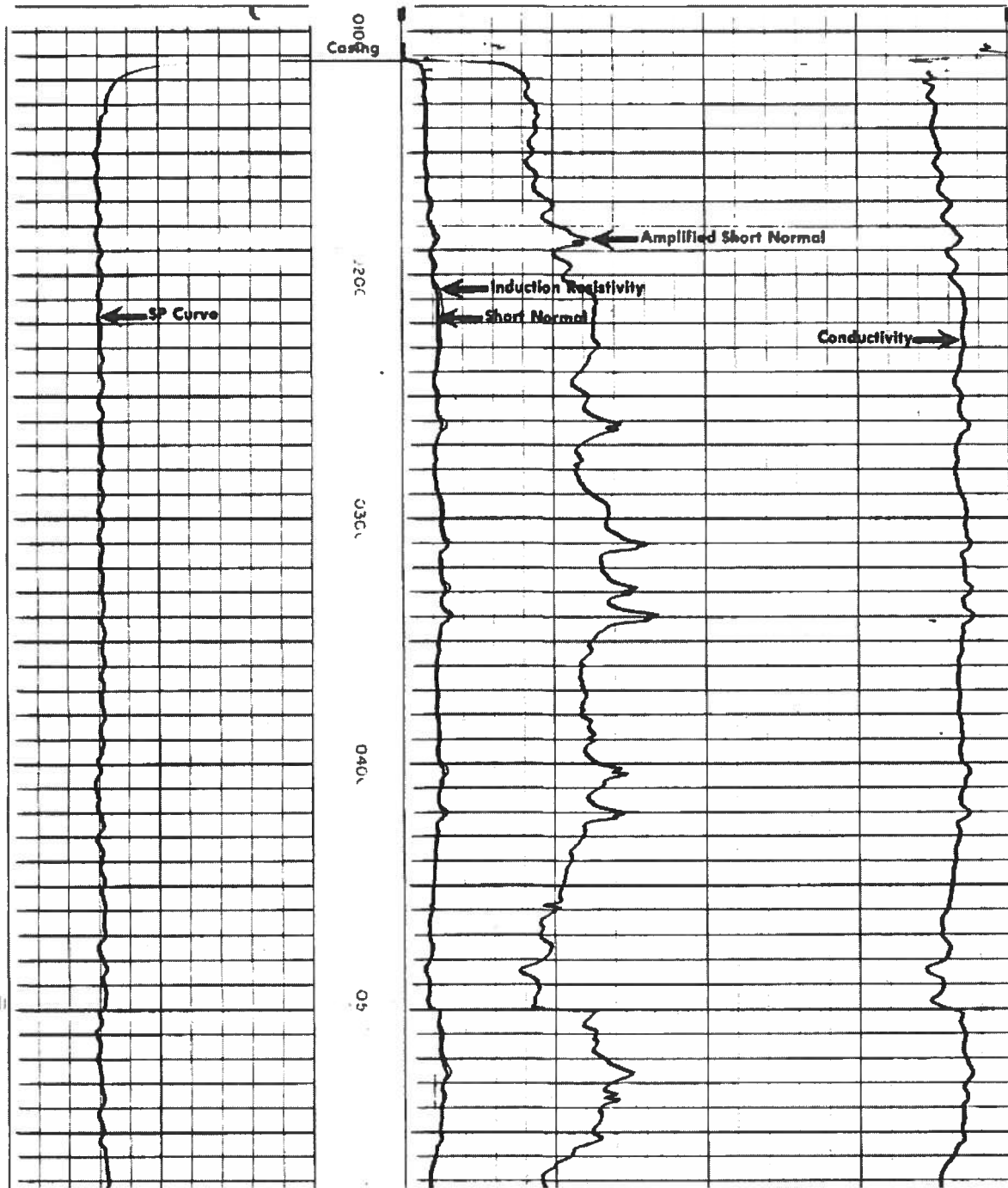

**Colorado
Oil & Gas Conservation Commission**

(Save as pdf)

COGCC Results
Selected Items Report

Oil and Gas Wells Selected		
Filter Results by Formation Include <input type="text"/> <input type="button" value="Filter"/>		
WELL DESCRIPTION	LOCATION	WELL INFORMATION

Water Wells Selected From Map					
Filter Results by Depth Greater than <input type="text"/> <input type="button" value="Filter"/>					
WELL DESCRIPTION	LOCATION	WELL INFORMATION			
		Depth	Top Perf	Bottom Perf	Aquifer
Receipt=0047165, Permit=0274310-- STATE BOARD OF LAND COMMISSIONERS	SWNW 16 1 S-56W	50	20	50	QAL
Receipt=9057857, Permit=0087770-- CARLSON ROBERT	SENE 17 1 S-56W	38	0	0	GW
Receipt=0257501A, Permit=0141445-- HOUGH FARMS	SESE 17 1 S-56W	64	0	0	GW
Receipt=0257501B, Permit=0141445--A HOUGH FARMS	SESE 17 1 S-56W	64	10	64	GW
Receipt=9056198, Permit=0002032-F- BLAKE ANDREW	NWSE 21 1 S-56W	28	0	0	GW
Receipt=9056455, Permit=0008063-- BLAKE ANDREW	NENE 29 1 S-56W	40	0	0	GW
Receipt=C010704, Permit=0000704-WCB- BARNES ELMER B	13 1 S-57W	46	0	0	GW
Receipt=9004231, Permit=0064498-- WAGERS ROBERT & JOHN	NENW 24 1 S-57W	51	31	51	GW
Receipt=0010956, Permit=0010956-TH- COLORADO GEOLOGICAL SURVEY	36 1 S-57W	0	0	0	GW
Receipt=9056205, Permit=0002143-F- QUERRY VIRGIL	SENE 6 2 S-56W	33	0	0	GW
Receipt=9056207, Permit=0002156-F- QUERRY VIRGIL	SENE 6 2 S-56W	30	0	0	GW
Receipt=9056206, Permit=0002155-F- QUERRY VIRGIL	SWNE 6 2 S-56W	31	0	0	GW
Receipt=9057234, Permit=0032430-- HUBBIRD HAZEL	NWSW 6 2 S-56W	0	0	0	GW
Receipt=9057233, Permit=0032429-- HUBBIRD HAZEL	SWNW 8 2 S-56W	0	0	0	GW
Receipt=0457248A, Permit=0224089-- HOUGH FARMS INC	NENE 1 2 S-57W	100	0	0	GW
Receipt=0457248B, Permit=0224089--A HOUGH FARMS INC	NENE 1 2 S-57W	52	20	52	GW