



February 27, 2013

Colorado Oil & Gas Conservation Commission  
The Chancery Building  
1120 Lincoln Street, Suite 801  
Denver, CO 80203

RE: State 3C-16H  
Township 3 North, Range 68 West, 6<sup>th</sup> P.M.  
Section 16: 1340' FSL, 258' FWL (Surface Location)  
Section 16: 1775' FSL, 460' FEL (Bottom Hole Location)  
Weld County, Colorado

To Whom It May Concern:

Encana Oil & Gas (USA) Inc. ("Encana") is planning to drill the captioned boundary well in accordance with the provisions of COGCC Rule 318A.e.

Encana's proposed wellbore spacing unit consists of S2 Sec. 16 T3N, R68W, creating a 320 -acre wellbore spacing unit for the proposed formation(s).

Encana is not the only owner within the proposed spacing unit, and as such provided notice to the remaining owner(s) within said proposed spacing unit as required under COGCC Rule 318A.e(6). The required thirty (30) day notice period has elapsed absent the receipt by Encana of an objection to said proposal by the owner(s) within the proposed spacing unit for this well.

Enclosed is a copy of the map illustrating the proposed wellbore spacing unit to assist you in your review and approval of Encana's proposed APD for the captioned well.

Thank you for your time and attention to this matter. Encana respectfully requests that the COGCC review the enclosed information and approve the Application for Permit to Drill the captioned well.

Sincerely,

A handwritten signature in black ink, appearing to read "Erin Hochstetler".

Erin Hochstetler  
Permitting Technician

**Encana Oil & Gas (USA) Inc.**  
Republic Plaza  
370 – 17 Street, Suite 1700  
Denver, Colorado  
United States 80202  
T 303.623.2300  
F 303.623.2400  
[www.encana.com](http://www.encana.com)

JR Land Surveying, LLC

8114 Northstar Drive  
Windsor, Colorado 80528  
P. 970-576-4641

# WELL LOCATION CERTIFICATE

THIS MAP DOES NOT REPRESENT A BOUNDARY SURVEY

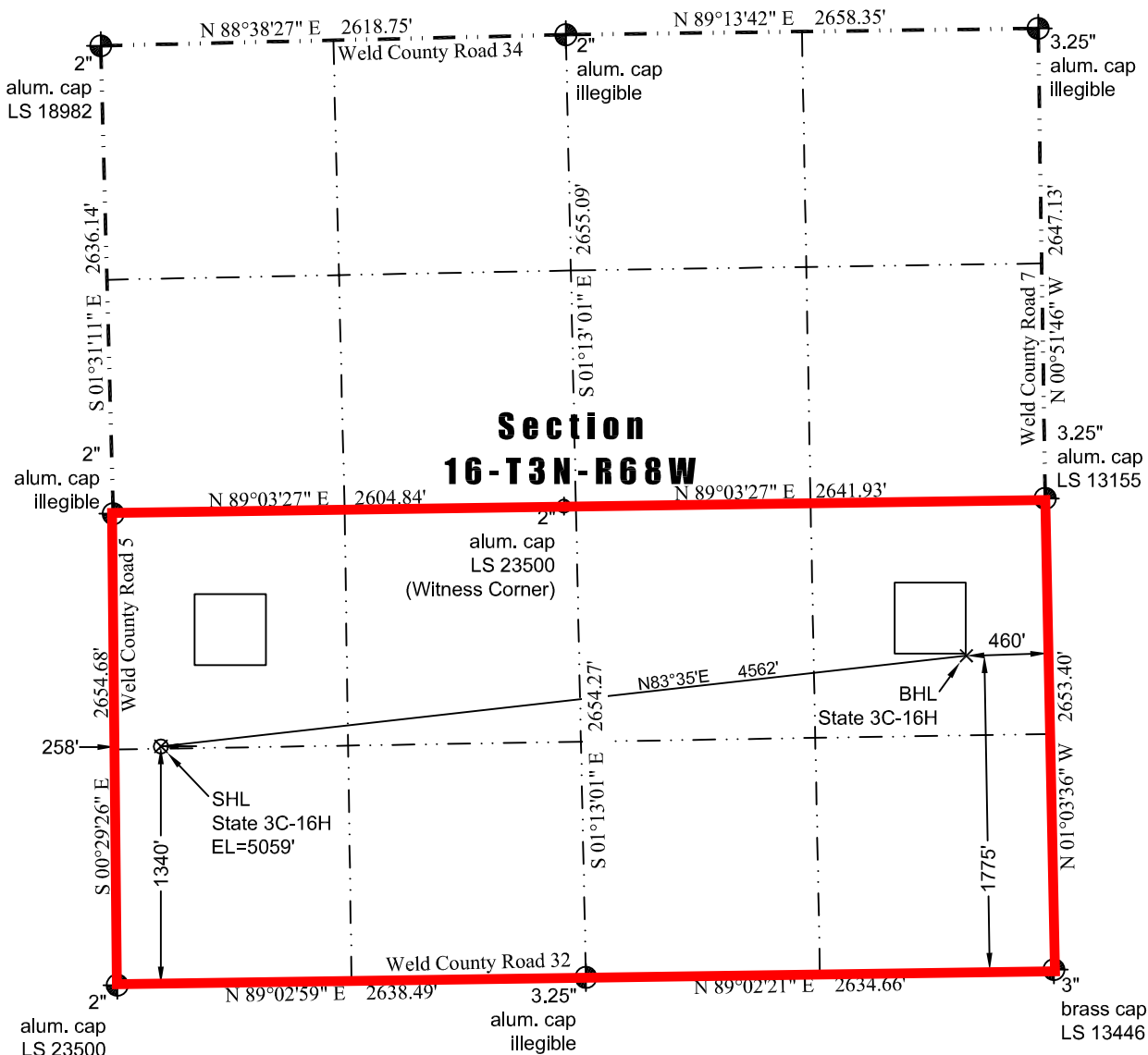

In accordance with a request from Jay Knutson of EnCana Oil & Gas (USA) Inc., JR Land Surveying, LLC has determined the location of the **State 3C-16H** well site to be SHL: 1340' FSL and 258' FWL, (BHL: 1775' FSL and 460' FEL), as measured at ninety (90) degrees from the section lines of Sections 16, Township 3 North, Range 68 West of the 6th Principal Meridian, Weld County Colorado.

**Proposed Surface Hole Data:**

Latitude: N 40.22220° (BHL: 40.22354°)  
Longitude: W 105.01640° (BHL: 105.00015°)  
PDOP: 1.8

**Nearest:**

Building: 787' northwest	Above Ground Utility: 231' west
Public Road: 245' west	Railroad: 2,902' southeast
Property Line: 258' west	Well Window: SHL is 495' outside
Existing Well: Runyan #1, 1,508' southwest	

**Notes:**

- 1) Bearings and distances based on NAD 83 Colorado North State Plane Coordinate. using RTK GPS observations taken 12/7/12 by operator John Rice.
- 2) Conversion factor to ground (1.000285153).
- 3) Elevations based on NAVD 88 GPS heights and Geoid 2003 corrections.
- 4) See Location Drawing for visible improvements within 400 feet of Pad Site.
- 5) The surface use is a cultivated field.

**NOTICE:** According to Colorado law you must commence any legal action based upon any defect in this W.L.C. within three years after you first discover such defect. In no event may any action based upon any defect in this W.L.C. be commenced more than ten years from this said date of the certification shown hereon.

I hereby certify that this Well Location Certificate was prepared by me or under my direct supervision on 12/8/2012 for and on behalf of EnCana Oil & Gas (USA) Inc. That it is not a Land Survey Plat or an Improvement Survey Plat and that it is not to be relied upon for establishment of fences, buildings, or other future improvement lines.

John Robert McGehee LS#38219  
Well: State 3C-16H WLC