

Nearest:
 Building: 794' northwest
 Public Road: 245' west
 Property Line: 257' west
 Above Ground Utility: 230' west
 Railroad: 2,898' southeast

Location Drawing

Reference Point Data:
 State 3D-16H
 Latitude: N 40.22218°
 Longitude: W 105.01640°
 FSL: 1330'
 FWL: 257'
 EL: 5059'
 PDOP: 1.7

Field observations taken
 on 12/12/12 by operator
 John Rice.

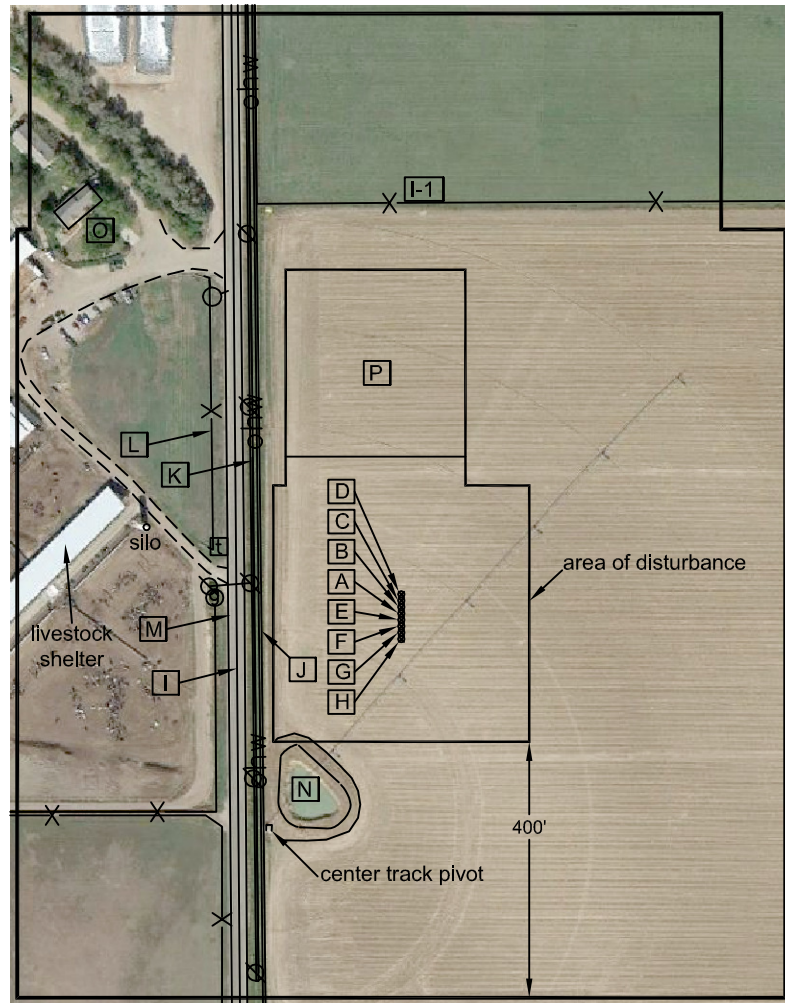

Distances listed below are measured from the proposed State 3D-16H

- [A] proposed State 3D-16H
- [B] proposed State 3C-16H, 10' north
- [C] proposed State 3B-16H, 20' north
- [D] proposed State 3A-16H, 30' north
- [E] proposed State 3E-16H, 10' south
- [F] proposed State 3F-16H, 20' south
- [G] proposed State 3G-16H, 30' south
- [H] proposed State 3H-16H, 40' south
- [I] property line 257' west
- [I-1] property line/fence line 641' north
- [J] concrete ditch 219' & 229' west
- [K] overhead power line 230' west
- [L] fence line 291' west
- [M] Weld County Road 5, 245' west
- [N] retention pond 242' southwest
- [O] building 794' southwest
- [P] proposed facility pads 245' north

Legend:
 ○ - power pole
 □ - telephone riser
 ⊙ - gas meter
 ⊗ - fire hydrant
 —x— - fence line
 —ohw— - overhead power line

State W $\frac{1}{2}$ SW Pad Location Drawing

Improvements extending
 400' from disturbance

Township 3 North, Range 68 West,
 Section 16: W $\frac{1}{2}$ SW $\frac{1}{4}$
 Weld County, Colorado

January 24, 2013

JR Land Surveying, LLC

8114 Northstar Drive
 Windsor, Colorado 80528
 P. 970-576-4641