

Access Road Map TRIANGLE 6-22

SE¼ NW¼ SECTION 22, TOWNSHIP 7 NORTH, RANGE 65 WEST OF THE 6TH PRINCIPAL MERIDIAN

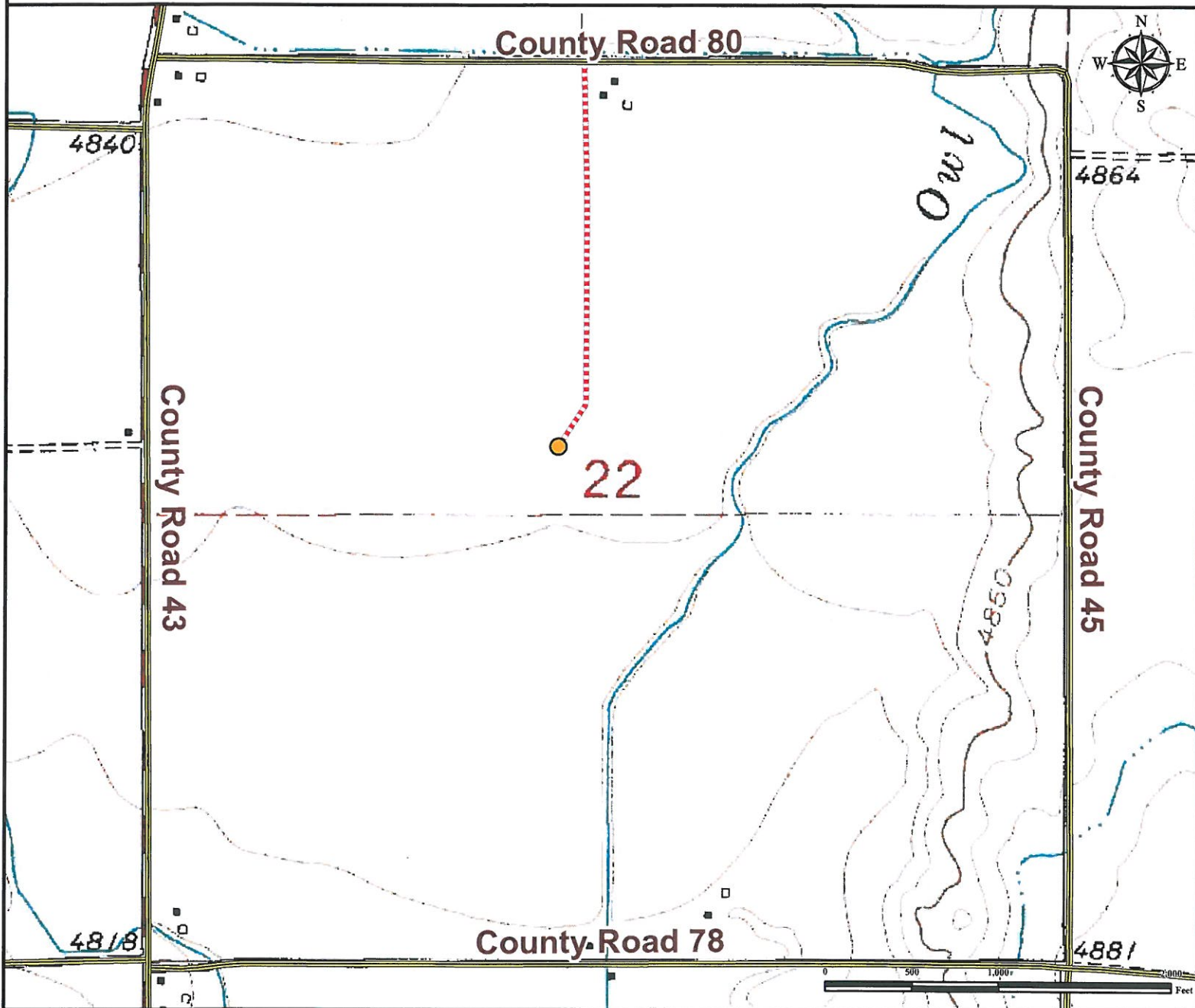

From Eaton, CO: From the intersection of Highway 85/Oak Ave and County Road 74/E Collins Ave.
Drive East on County Road 74 ±2.8 miles to County Road 43.
Turn Left onto County Road 43 and proceed North ±3.1 miles to County Road 80.
Turn Right onto County Road 80 and proceed East ±0.5 miles to proposed access road.
Turn Right and proceed South ±0.43 miles to proposed well pad location.

Total distance from Eaton, CO to proposed well pad location is ±6.83 miles.

Legend

● Proposed Well Pad ■■■■ Proposed Access Road === Public Road

Reference Location

** All Measurements are Made from
Reference Well TRIANGLE 6-22**

Lat: 40.561846° Long:-104.650390° (NAD83)
Elevation: 4832 Feet



Use our resources to find yours!
www.petro-fs.com
(303) 928-7128

Field Date: 09/19/2012
Drafting Date: 10/08/2012
Drafter: PAH
Revision:

Data Sources:
- Aerial courtesy of USGS

Prepared for:

 **BAYSWATER**
EXPLORATION AND PRODUCTION, LLC