

# Hydrology Map

## TRIANGLE 6 - 2 2

**SE¼ NW¼ SECTION 22, TOWNSHIP 7 NORTH, RANGE 65 WEST OF THE 6TH PRINCIPAL MERIDIAN**

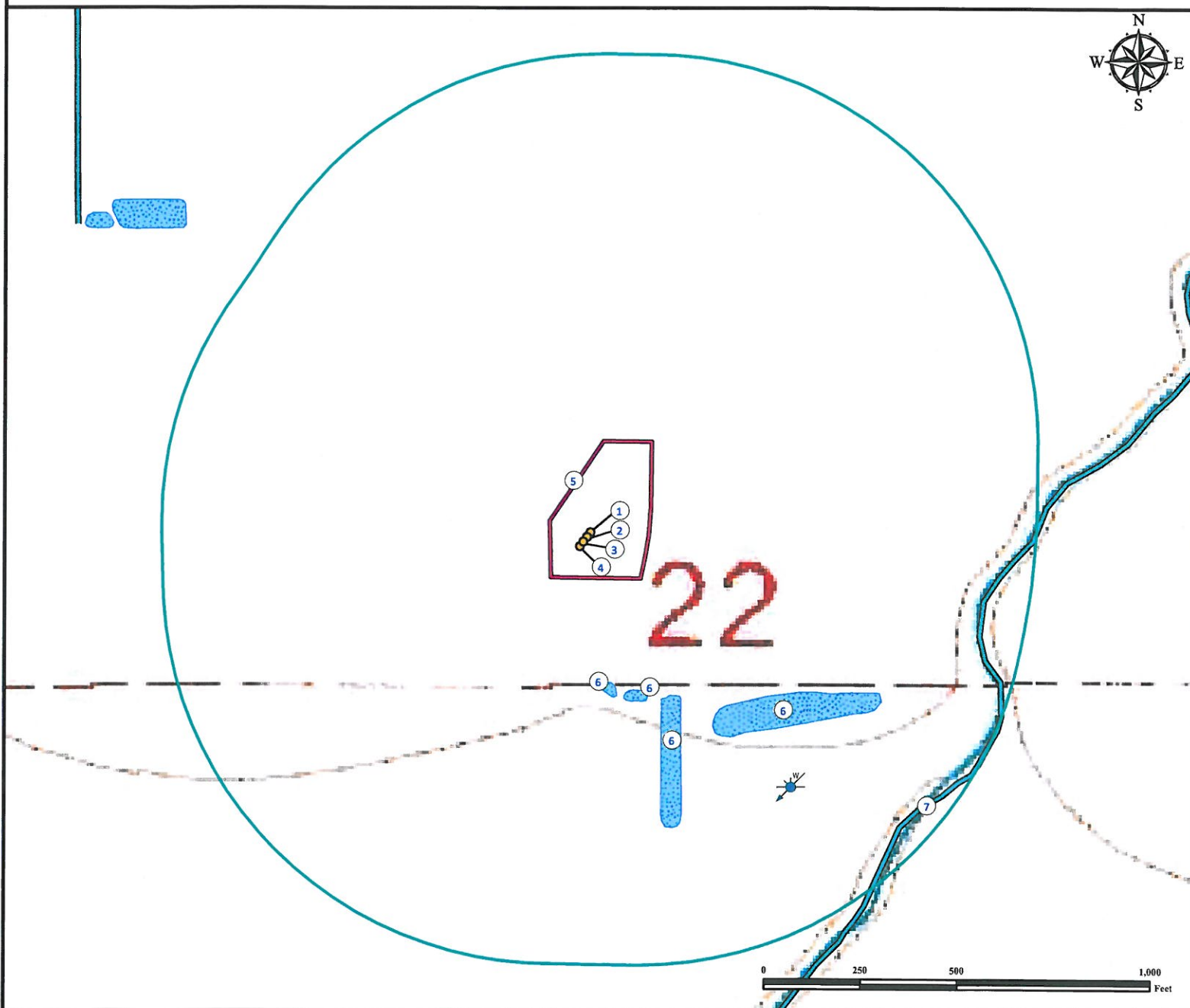

1. Proposed well TRIANGLE 18-22.
2. Proposed well TRIANGLE 4-22.
3. Proposed well TRIANGLE 6-22.
4. Proposed well TRIANGLE 32-22.
5. Operational Disturbance Area.

6. Ponds are ±369' SE, ±405' SE, ±452' SE, and ±558' SE.
7. Ditch is ±1037' SE.
8. Water Well (Application Withdrawn) is ±828' SE.  
Feature does not exist in this location per field verify.

### Legend

- |               |                  |       |
|---------------|------------------|-------|
| Proposed Well | Disturbance Area | Pond  |
| Water Well    | 1000' Radius     | Ditch |

### Reference Location

**\*\* All Measurements are Made from Reference Well TRIANGLE 6-22\*\***

**Lat: 40.561846° Long:-104.650390° (NAD83)  
Elevation: 4832 Feet**



*Use our resources to find yours!*  
**[www.petro-fs.com](http://www.petro-fs.com)**  
**(303) 928-7128**

Field Date: 09/19/2012  
Drafting Date: 10/09/2012  
Drafter: PAH  
Revision:

Data Sources:  
- TOPO courtesy USGS  
- Water Wells courtesy CDOWR

Prepared for:

