

# LOCATION DRAWING

PART OF THE NW1/4 SEC. 15, TOWNSHIP 7 NORTH, RANGE 66 WEST, 6TH P.M.

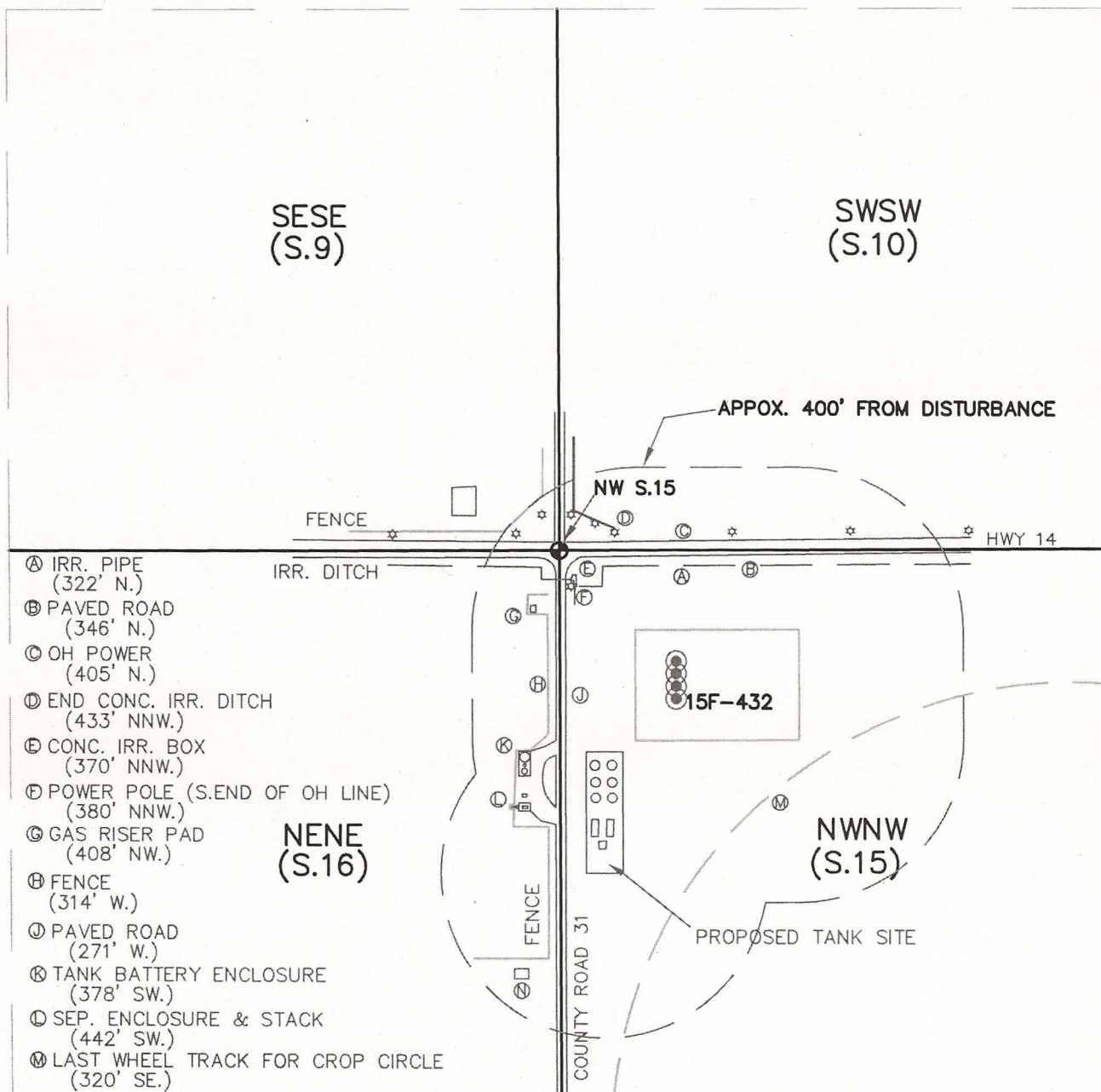

- Ⓐ IRR. PIPE (322' N.)
- Ⓑ PAVED ROAD (346' N.)
- Ⓒ OH POWER (405' N.)
- Ⓓ END CONC. IRR. DITCH (433' NNW.)
- Ⓔ CONC. IRR. BOX (370' NNW.)
- Ⓕ POWER POLE (S.END OF OH LINE) (380' NNW.)
- Ⓖ GAS RISER PAD (408' NW.)
- Ⓖ FENCE (314' W.)
- Ⓗ PAVED ROAD (271' W.)
- Ⓙ TANK BATTERY ENCLOSURE (378' SW.)
- Ⓚ SEP. ENCLOSURE & STACK (442' SW.)
- Ⓛ LAST WHEEL TRACK FOR CROP CIRCLE (320' SE.)
- Ⓝ HOUSE (752' SSW.)

(NOTE: DISTANCES SHOWN FROM THE 15F-432 LOCATION)  
ONLY VISIBLE IMPROVEMENTS WITHIN 400' ARE SHOWN

**LEGEND**

- ⦿ = FOUND MONUMENT
- ⊙ = PROPOSED WELL
- ☆ = POWER POLE

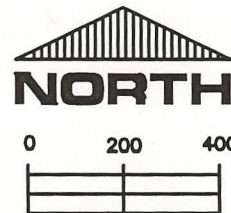

SCALE:

1" = 400'

THIS IS NOT A MONUMENTED BOUNDARY SURVEY, IT IS ONLY A DRAWING INTENDED TO DEPICT THE EXISTING IMPROVEMENTS TO WELL SITE(S).

PREPARED BY:

HORSESHOE SURVEYING, LLC  
PO BOX 150458  
LAKEWOOD, CO 80215  
(720)872-0196

WELL NAME:

THORNTON 15E-HZ Pad  
15E-232, 15E-432, 15F-212, 15F-432

DRAWING DATE:

2-20-13

FIELD DATE:

4-23-12

LOCATION:

WELD COUNTY, CO  
NW1/4, SEC. 15, T7N, R66W, 6TH P.M.