

Access Road Map

THORNTON 22-P Pad

SW¼ SW¼ SECTION 22, TOWNSHIP 7 NORTH, RANGE 66 WEST OF THE 6TH PRINCIPAL MERIDIAN

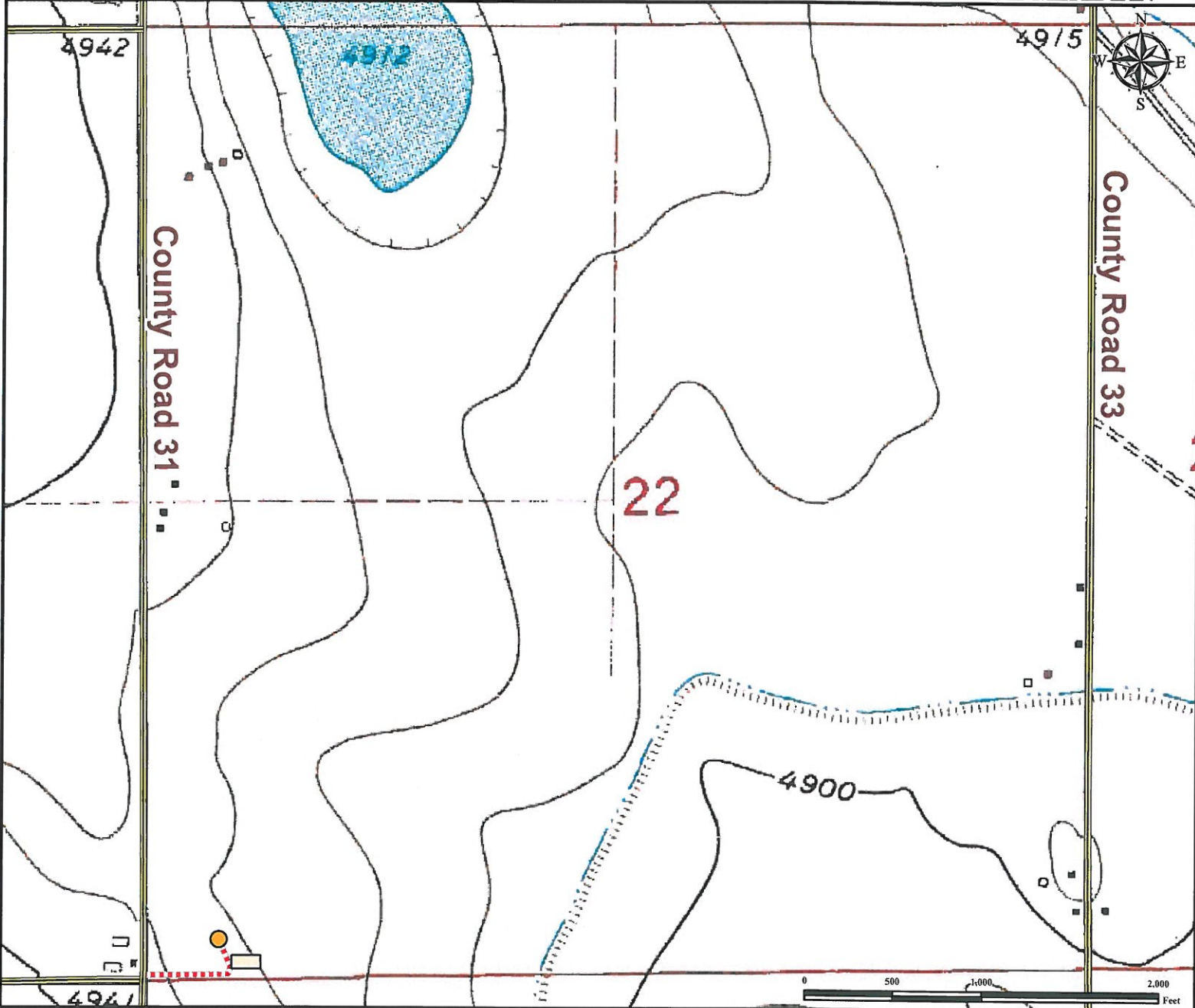

From Ault, CO: From the intersection of Highway 14 (County Road 82/ 1st St) and Highway 85, Drive West on Highway 14 (County Road 82) for ±2.2 miles to County Road 31. Turn Left onto County Road 31 and proceed South ±2.0 miles to proposed access road. Turn Left on proposed access road and proceed East ±0.13 miles and follow access road to proposed well pad location.

Total distance from Ault, CO to proposed well pad location is ±4.33 miles.

<p>Legend</p> <p> Proposed Well Pad Proposed Access Road Public Road </p>	<p style="text-align: center;">Reference Location</p> <p style="text-align: center;">** All Measurements are Made from Reference Well THORNTON 19-22**</p> <p style="text-align: center;">Lat: 40.553835° Long:-104.771878° (NAD83) Elevation: 4934 Feet</p>
---	---

<p><i>Use our resources to find yours!</i> www.petro-fs.com (303) 928-7128</p>	<p>Field Date: 12/28/2012 Drafting Date: 01/24/2013 Drafter: MAK Revision: 1</p>	<p>Data Sources: - TOPO courtesy of USGS</p> <p>Prepared for: BAYSWATER EXPLORATION AND PRODUCTION, LLC</p>
--	---	---