

# WELL LOCATION CERTIFICATE: THORNTON 12-22

SECTION 22, TOWNSHIP 7 NORTH, RANGE 66 WEST, 6TH P.M.

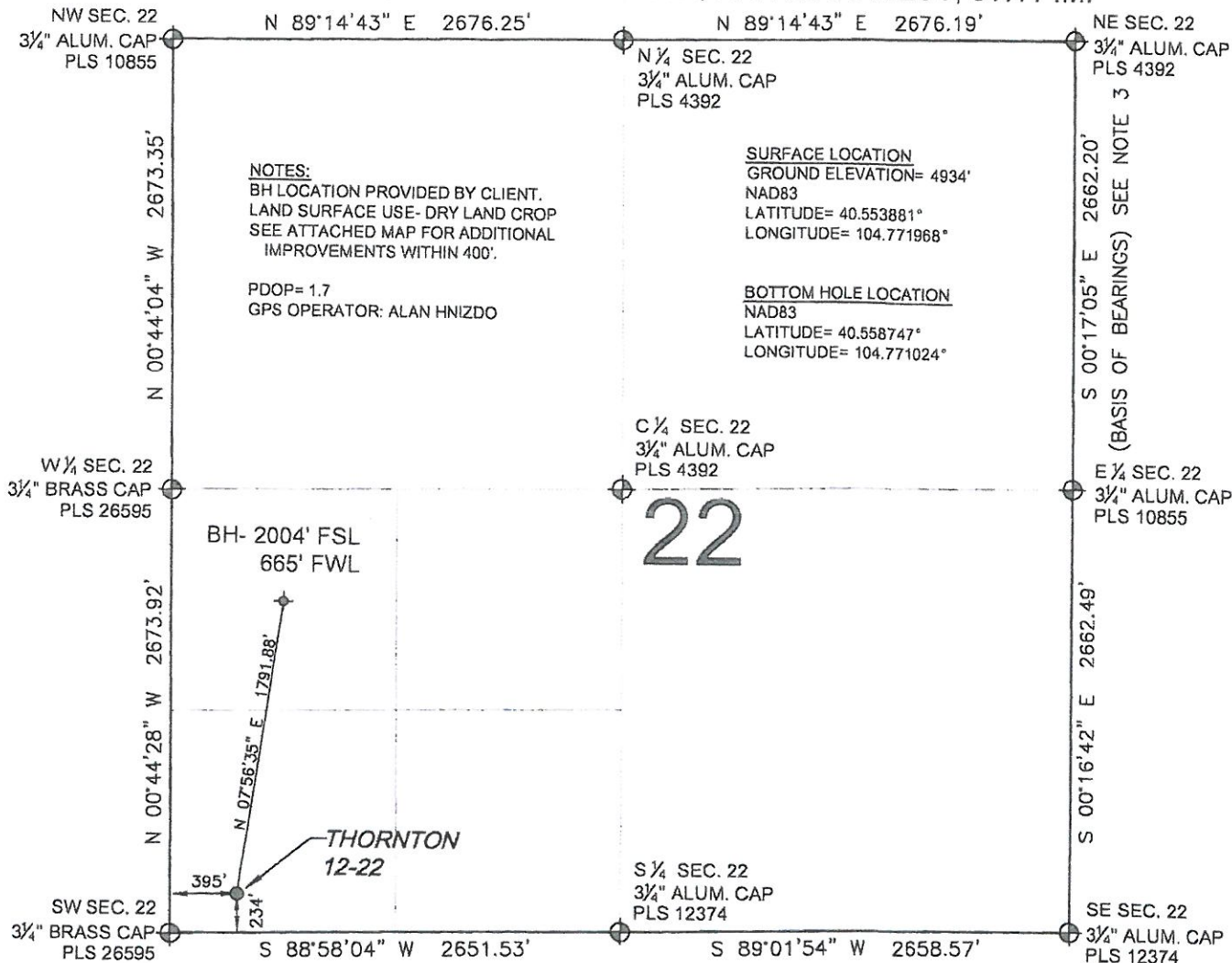

PREPARED BY:



FIELD DATE:  
12-28-12

DRAWING DATE:  
01-21-13

BY:  
SJM

CHECKED:  
KAD

SURFACE LOCATION:

SW 1/4 SW 1/4,

SEC. 22, T7N, R66W, 6TH P.M.

WELD COUNTY, COLORADO

L. KELLEY STEVENSON, PLS 38231  
 COLORADO LICENSED PROFESSIONAL LAND SURVEYOR  
 FOR AND ON BEHALF OF P.F.S., LLC

NOTICE: ACCORDING TO COLORADO LAW YOU MUST COMMENCE ANY LEGAL ACTION BASED UPON ANY DEFECT IN THIS SURVEY WITHIN THREE YEARS AFTER YOU FIRST DISCOVER SUCH DEFECT. IN NO EVENT MAY ANY ACTION BASED UPON ANY DEFECT IN THIS SURVEY BE COMMENCED MORE THAN TEN YEARS FROM THIS SAID DATE OF THIS CERTIFICATION SHOWN HEREON.