

ConocoPhillips Company
ADDENDUM TO LEGAL PLAT FOR
TEBO #28-1H
SECTION 28, T4S, R64W, 6th. P.M.
660' FSL 60' FWL

SCALE: 1" = 200'
DATE: 09-19-12
DRAWN BY: H.K.W.
REV: 10-12-12 J.M.H.

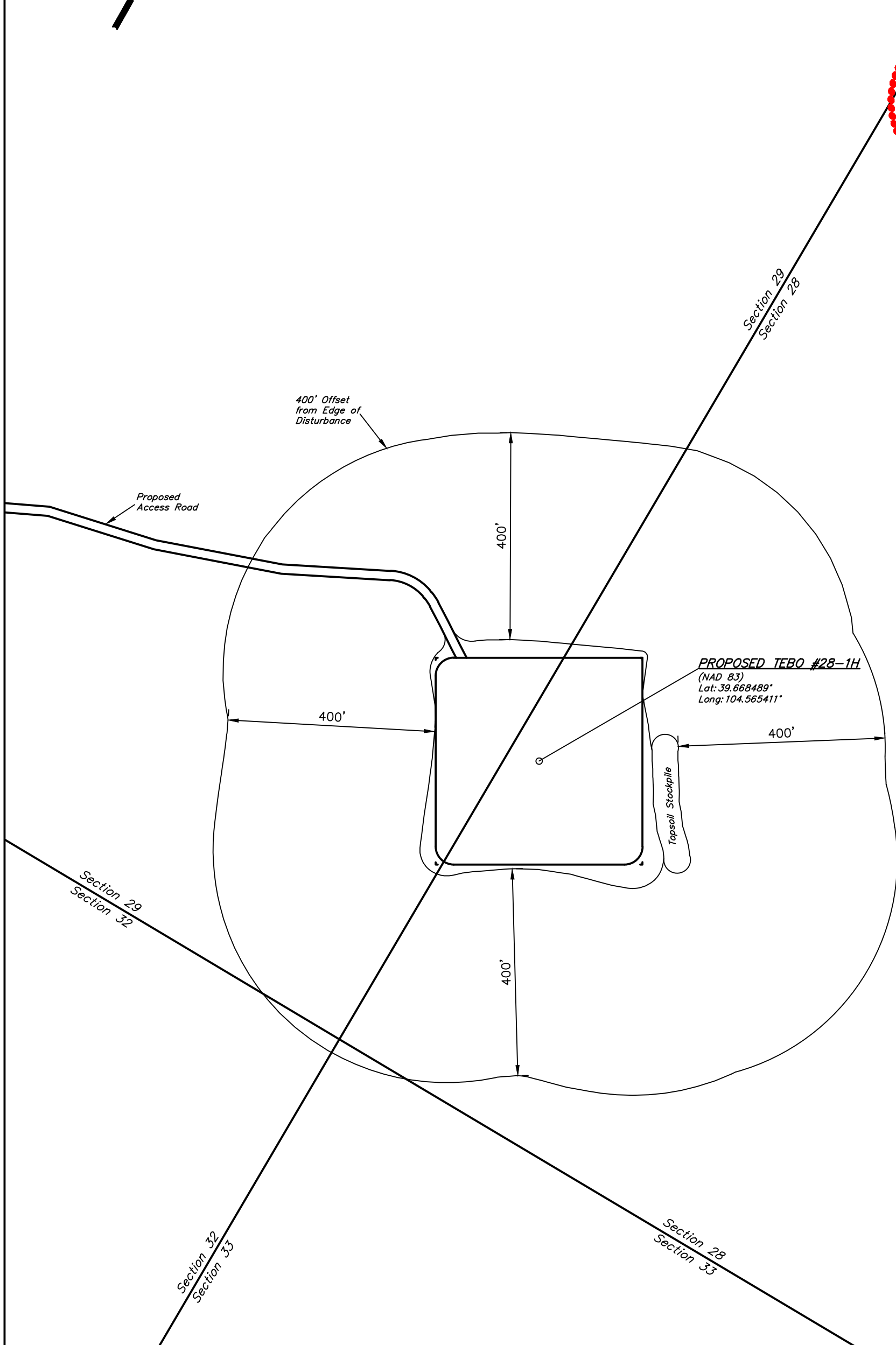

ConocoPhillips Company

FIGURE #5

LOCATION DRAWING FOR

TEBO #28-1H
SECTION 28, T4S, R64W, 6th. P.M.
660' FSL 60' FWL

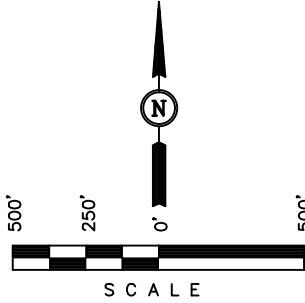
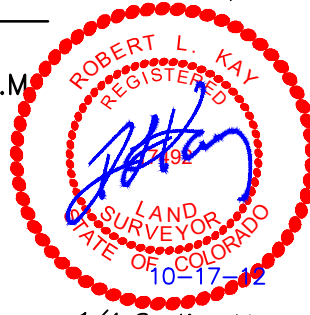

DATE: 09-20-12
DRAWN BY: H.K.W.
REV: 10-12-12 J.M.H.

29

28

Set Marked Stone
Lat: 39.673917°
Long: 104.565506°

1/4 Section Line

Property Line

TEBO, STEPHEN D.

TEBO, STEPHEN D.

N01°00'38"E - 2636.57' (Meas.)
Section Line

1/16 Section Line

SW 1/4 1/16 Section Line

FEATURE TABLE

EXISTING FEATURE	DIRECTION	LENGTH
PUBLIC ROAD	N75°E	2673'
RAILROAD	N11°W	5.6 MILES
PROPERTY LINE	N89°W	60'
SURFACE WATER	S36°W	5010'
EXISTING POWERLINE	N60°E	2805'
BUILDING - HOUSE	N73°E	3170'

Proposed Access Road

Existing Tebo #29-1H Well

Existing Gravel Road

2.5" Alum. Cap,
0.3' High
Lat: 39.666681°
Long: 104.565664°

Section Line

1993 Priv. Alum. Cap,
0.1' High
Lat: 39.666517°
Long: 104.556261°

Set Marked Stone
Lat: 39.666850°
Long: 104.574992°
N88°37'38"W
2627.66' (Meas.)

N88°39'55"W - 2648.71' (Meas.)

PLANT COMMUNITY

- DISTURBED GRASSLAND
- NATIVE GRASSLAND
- SHRUB LAND
- PLAINS RIPARIAN
- MOUNTAIN RIPARIAN
- FOREST LAND
- WETLANDS AQUATIC
- ALPINE
- OTHER (Describe): _____

CURRENT LAND USE

- CROP LAND: IRRIGATED DRY LAND IMPROVED PASTURE HAY MEADOW CRP
- NON-CROP LAND: RANGELAND TIMBER RECREATIONAL OTHER (Describe) _____
- SUBDIVIDED: INDUSTRIAL COMMERCIAL RESIDENTIAL _____

FUTURE LAND USE

- CROP LAND: IRRIGATED DRY LAND IMPROVED PASTURE HAY MEADOW CRP
- NON-CROP LAND: RANGELAND TIMBER RECREATIONAL OTHER (Describe) _____
- SUBDIVIDED: INDUSTRIAL COMMERCIAL RESIDENTIAL _____