

Section 25
T. 6 S., R 94 W.

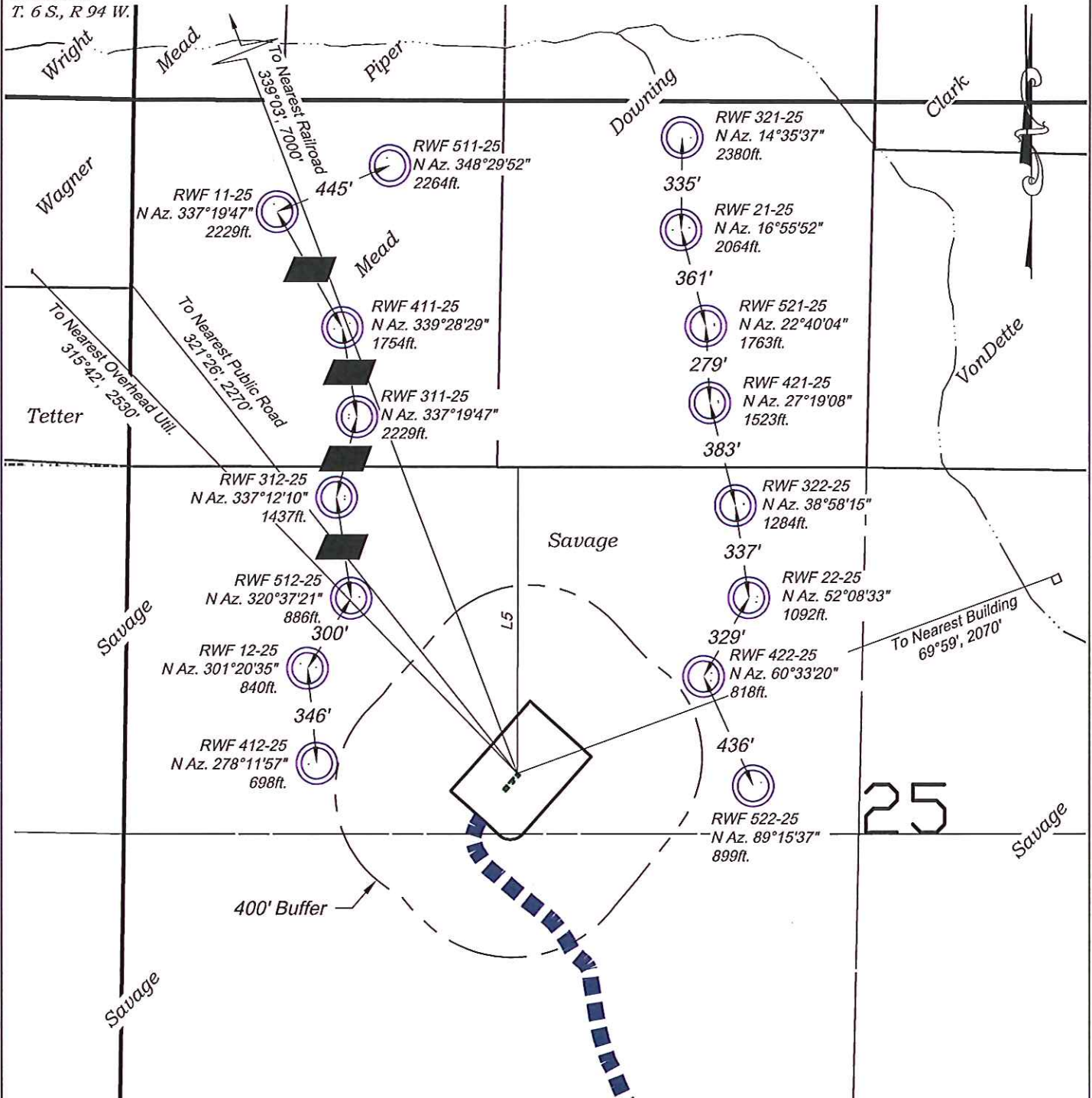

Visible Improvements to Well Head

Desc.	Bearing	Distance (ft)	Well
Building	69°59'	2070	RWF 321-25
Public Road	321°26'	2270	RWF 321-25
Above Grnd Util.	315°42'	2530	RWF 321-25
Railroad	339°03'	7000	RWF 321-25
L5 Property Line	00°06'	1109	RWF 321-25

CURRENT LAND USE		
<input checked="" type="checkbox"/> CROP LAND	<input checked="" type="checkbox"/> NON-CROP LAND	<input type="checkbox"/> SUBDIVIDED
<input type="checkbox"/> IRRIGATED	<input checked="" type="checkbox"/> RANGELAND	<input type="checkbox"/> INDUSTRIAL
<input type="checkbox"/> DRY LAND	<input type="checkbox"/> TIMBER	<input type="checkbox"/> COMMERCIAL
<input checked="" type="checkbox"/> IMPROVED PASTURE	<input type="checkbox"/> RECREATIONAL	<input type="checkbox"/> RESIDENTIAL
<input type="checkbox"/> HAY MEADOW	<input type="checkbox"/> OTHER (describe):	
<input type="checkbox"/> CRP		

136 East Third Street
Rifle, Colorado 81650
Ph. (970) 625-2720
Fax (970) 625-2773

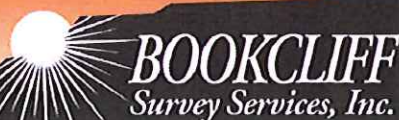

SCALE: 1" = 500'
DATE: 1/11/12
PLAT: 6 of 7
PROJECT: Valley
DFT: cws

REVISED: 2/21/13

Construction Plan Prepared for:
WPXENERGY WPX Energy Rocky Mountain, LLC

RWF 22-25 Drill Pad - Plat 6
LOCATION