WPX Energy Rocky Mountain, LLC

Well location, FEDERAL SG 512-27 (SURFACE LOCATION), located as shown in the NE 1/4 SE 1/4 of Section 28, T7S, R96W, 6th P.M., Garfield County, Colorado.

BASIS OF ELEVATION

SPOT ELEVATION AT THE NORTHWEST CORNER OF SECTION 30, T5S, R95W, 6th P.M. TAKEN FROM THE FORKED GULCH QUADRANGLE, COLORADO, GARFIELD COUNTY, 7.5 MINUTE SERIES (TOPOGRAPHICAL MAP) PUBLISHED BY THE UNITED STATES DEPARTMENT OF THE INTERIOR, GEOLOGICAL SURVEY. SAID ELEVATION IS MARKED AS BEING 5966 FEET.

BASIS OF BEARINGS

BASIS OF BEARINGS IS A G.P.S. OBSERVATION.

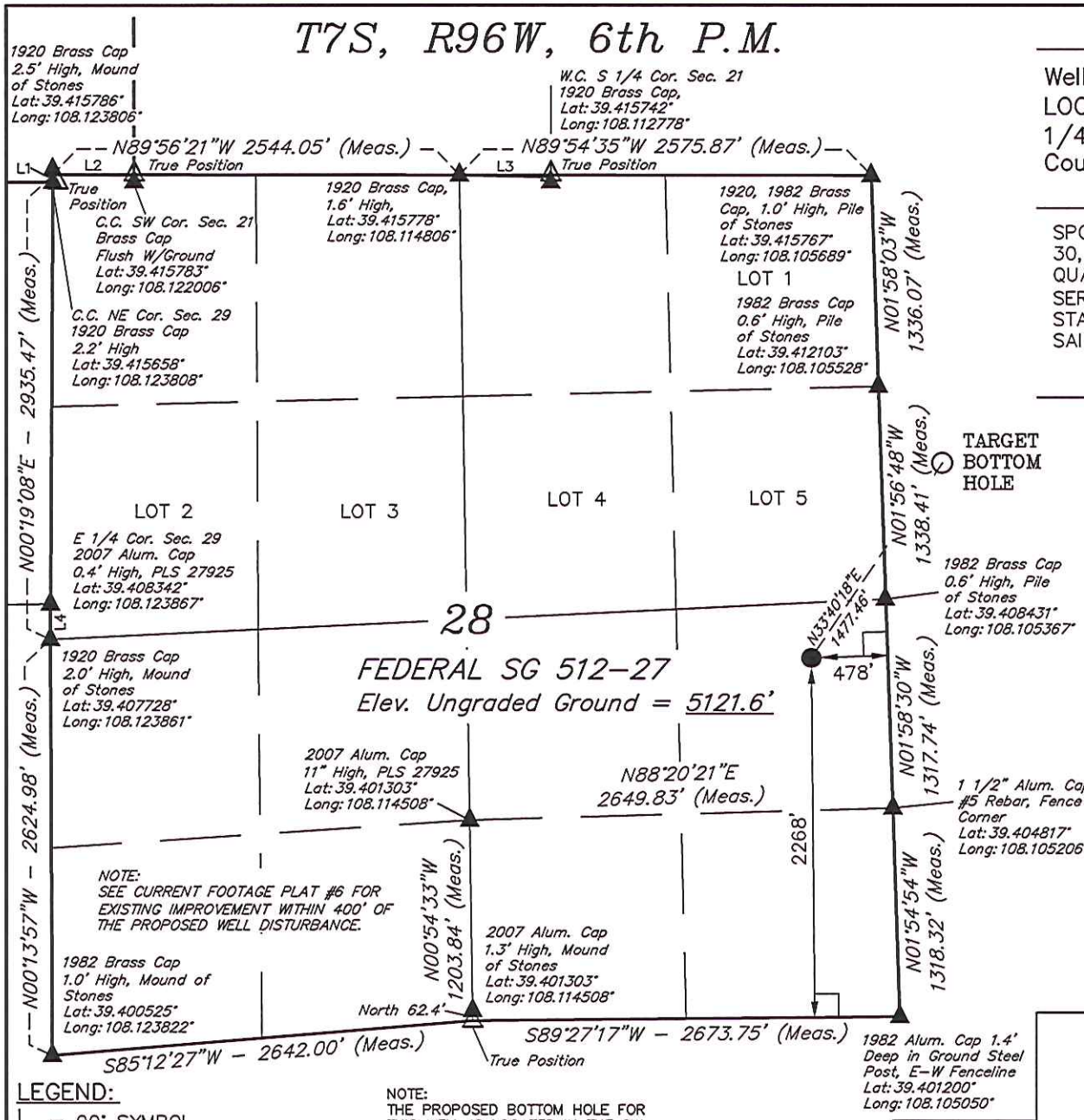

LINE TABLE		
LINE	DIRECTION	LENGTH
L1	N01°06'05"E	46.30'
L2	N89°52'40"W	509.15'
L3	N88°40'54"W	572.72'
L4	N00°12'56"W	223.00'

N

PLAT #1

1000' 500' 0' 1000'

SCALE

CERTIFICATE

THIS IS TO CERTIFY THAT THE ABOVE PLAT WAS PREPARED FROM FIELD NOTES OF ACTUAL SURVEYS MADE BY ME OR UNDER MY SUPERVISION AND THAT THE SAME ARE TRUE AND CORRECT TO THE BEST OF MY KNOWLEDGE AND BELIEF.

ROBERT L. KAY REGISTERED LAND SURVEYOR 17492 STATE OF COLORADO

REGISTERED LAND SURVEYOR
REGISTRATION NO. 17492
STATE OF COLORADO

11-26-2012

LEGEND:

- ∟ = 90° SYMBOL
- ● = PROPOSED WELL HEAD.
- ▲ = SECTION CORNERS LOCATED.
- △ = SECTION CORNERS RE-ESTABLISHED. (Not Set on Ground.)

NOTE:
THE PROPOSED BOTTOM HOLE FOR THIS WELL IS LOCATED IN THE SW 1/4 NW 1/4 OF SECTION 27, T7S, R96W, 6th P.M. AT A DISTANCE OF 1822' FNL 383' FWL. IT BEARS N33°40'18"E 1477.46' FROM THE PROPOSED WELL HEAD.

PDOP = 1.7

NAD 83 (SURFACE LOCATION)
LATITUDE = 39°24'26.68" (39.407411)
LONGITUDE = 108°06'25.25" (108.107014)
STATE PLANE-(COLO. CENTRAL-NAD83)
N = 1583848.41
E = 2263474.58

UINTAH ENGINEERING & LAND SURVEYING
85 SOUTH 200 EAST - VERNAL, UTAH 84078
(435) 789-1017

SCALE	DATE SURVEYED:	DATE DRAWN:
1" = 1000'	02-28-11	11-26-12
PARTY: B.J. R.P. M.D.	REFERENCES: G.L.O. PLAT	
WEATHER: COLD	FILE: WPX ENERGY ROCKY MOUNTAIN, LLC	

T7S, R96W, 6th P.M.

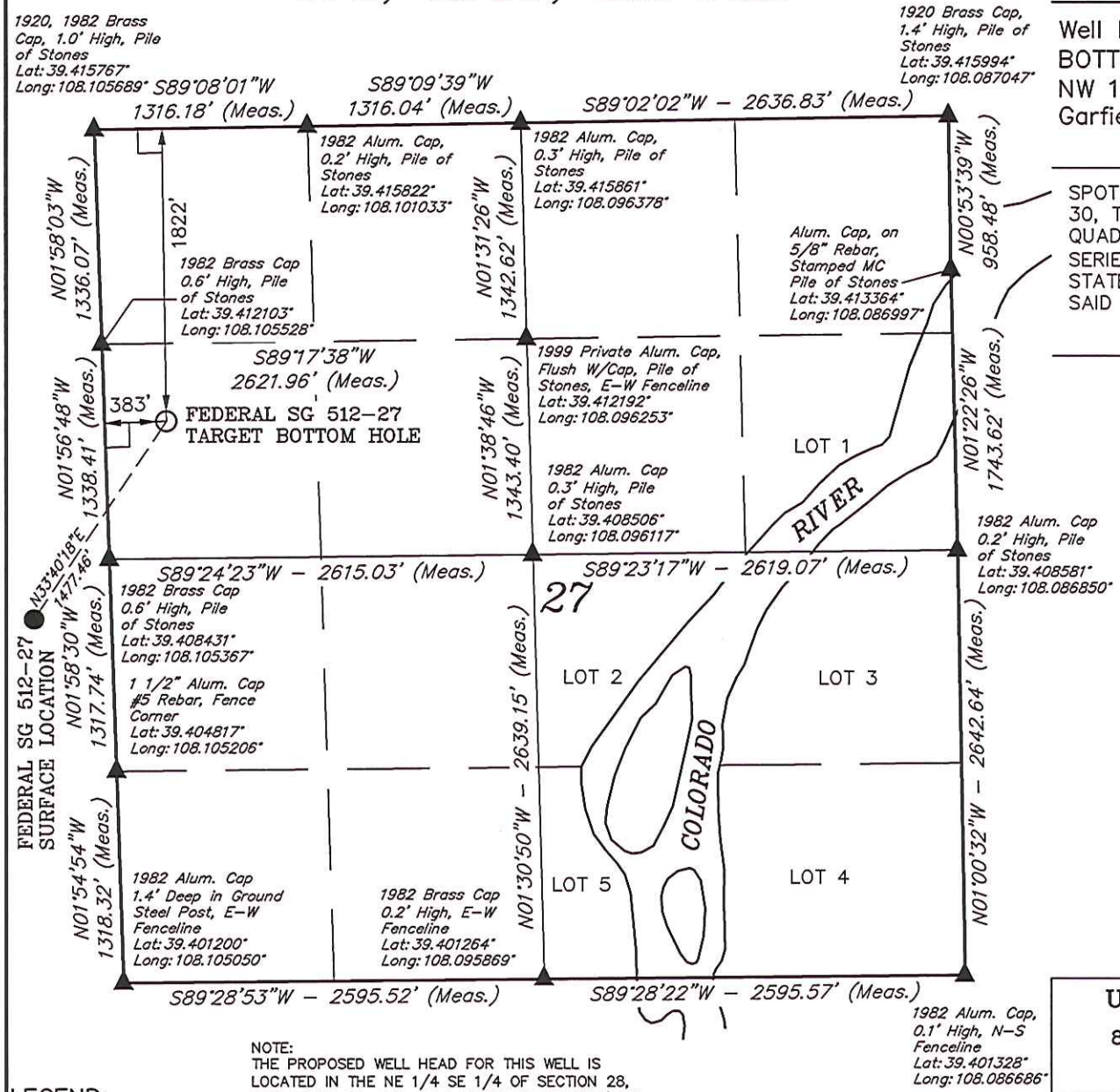

WPX Energy Rocky Mountain, LLC

Well location, FEDERAL SG 512-27 (TARGET BOTTOM HOLE), located as shown in the SW 1/4 NW 1/4 of Section 27, T7S, R96W, 6th P.M., Garfield County, Colorado.

BASIS OF ELEVATION

SPOT ELEVATION AT THE NORTHWEST CORNER OF SECTION 30, T5S, R95W, 6th P.M. TAKEN FROM THE FORKED GULCH QUADRANGLE, COLORADO, GARFIELD COUNTY, 7.5 MINUTE SERIES (TOPOGRAPHICAL MAP) PUBLISHED BY THE UNITED STATES DEPARTMENT OF THE INTERIOR, GEOLOGICAL SURVEY. SAID ELEVATION IS MARKED AS BEING 5966 FEET.

BASIS OF BEARINGS

BASIS OF BEARINGS IS A G.P.S. OBSERVATION.

N

PLAT #1

1000' 500' 0' 1000'

SCALE

CERTIFICATE

THIS IS TO CERTIFY THAT THE ABOVE PLAT WAS PREPARED FROM FIELD NOTES OF ACTUAL SURVEYS MADE BY ME OR UNDER MY SUPERVISION AND THAT THE SAME ARE TRUE AND CORRECT TO THE BEST OF MY KNOWLEDGE AND BELIEF.

REGISTERED LAND SURVEYOR
REGISTRATION NO. 17492
STATE OF COLORADO

ROBERT L. KAY REGISTERED LAND SURVEYOR 17492 STATE OF COLORADO

11-26-2012

NOTE:
THE PROPOSED WELL HEAD FOR THIS WELL IS LOCATED IN THE NE 1/4 SE 1/4 OF SECTION 28, T7S, R96W, 6th P.M. AT A DISTANCE OF 2268' FSL 478' FEL. IT BEARS S33°40'18"W 1477.46' FROM THE PROPOSED TARGET BOTTOM HOLE.

LEGEND:

└ = 90° SYMBOL

● = PROPOSED WELL HEAD.

▲ = SECTION CORNERS LOCATED.

NAD 83 (TARGET BOTTOM HOLE)
LATITUDE = 39°24'38.83" (39.410786)
LONGITUDE = 108°06'14.82" (108.104117)
STATE PLANE-(COLO. CENTRAL-NAD83)
N = 1585053.71
E = 2264328.10

UINTAH ENGINEERING & LAND SURVEYING
85 SOUTH 200 EAST – VERNAL, UTAH 84078
(435) 789-1017

SCALE	DATE SURVEYED:	DATE DRAWN:
1" = 1000'	02-28-11	11-26-12
PARTY: B.J. R.P. M.D.	REFERENCES: G.L.O. PLAT	
WEATHER: COLD	FILE: WPX ENERGY ROCKY MOUNTAIN, LLC	