

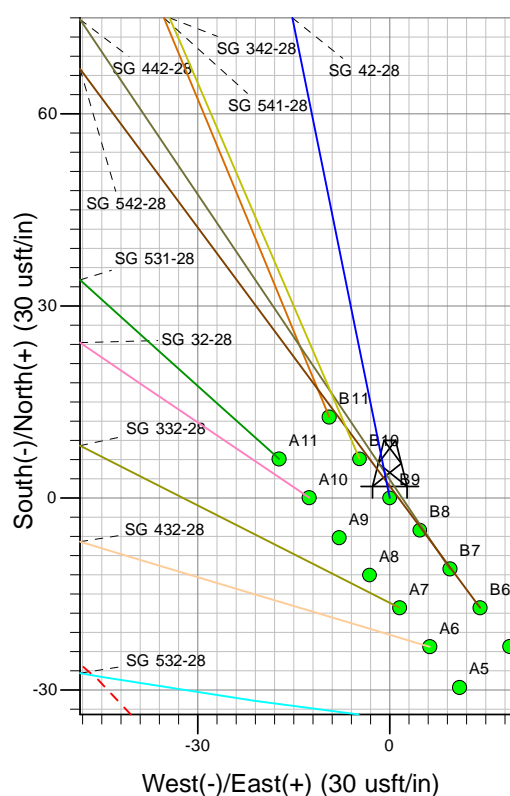

Well Name: SG 42-28
Surface Location: SG 43-28 Pad
North American Datum 1983 , US State Plane 1983, Colorado Central Zone
Ground Elevation: 5119.00

+N/-S	+E/-W	Northing	Easting	Latitude	Longitude	Slot
0.00	0.00	1583883.60	2263447.32	39.40751	-108.10711	B9

KELLY BUSHING @ 5145.00usft (Nabors 573 (26' RKB) kjs)

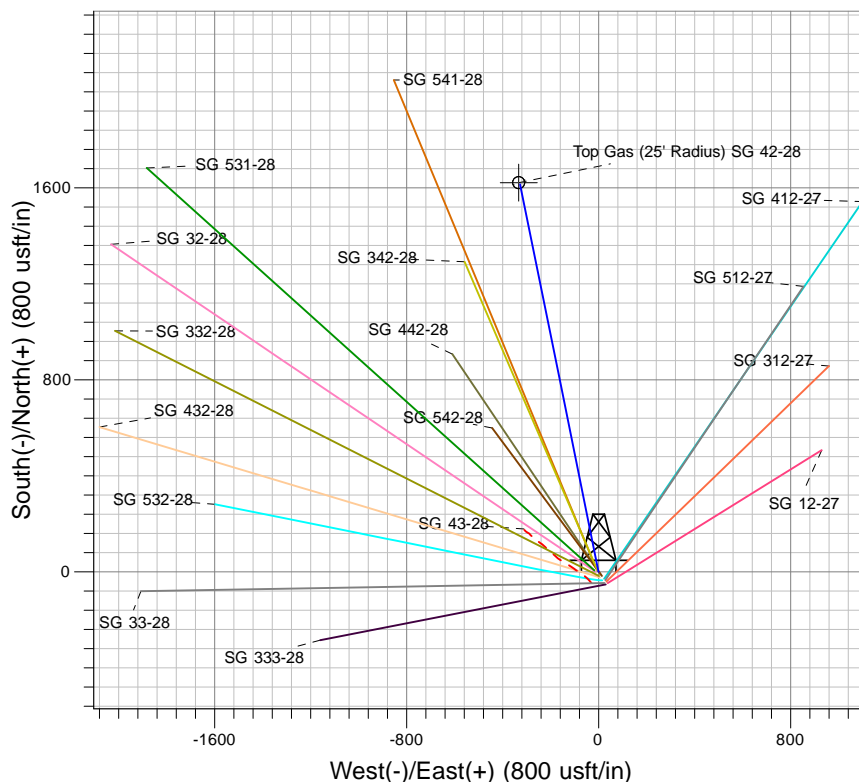
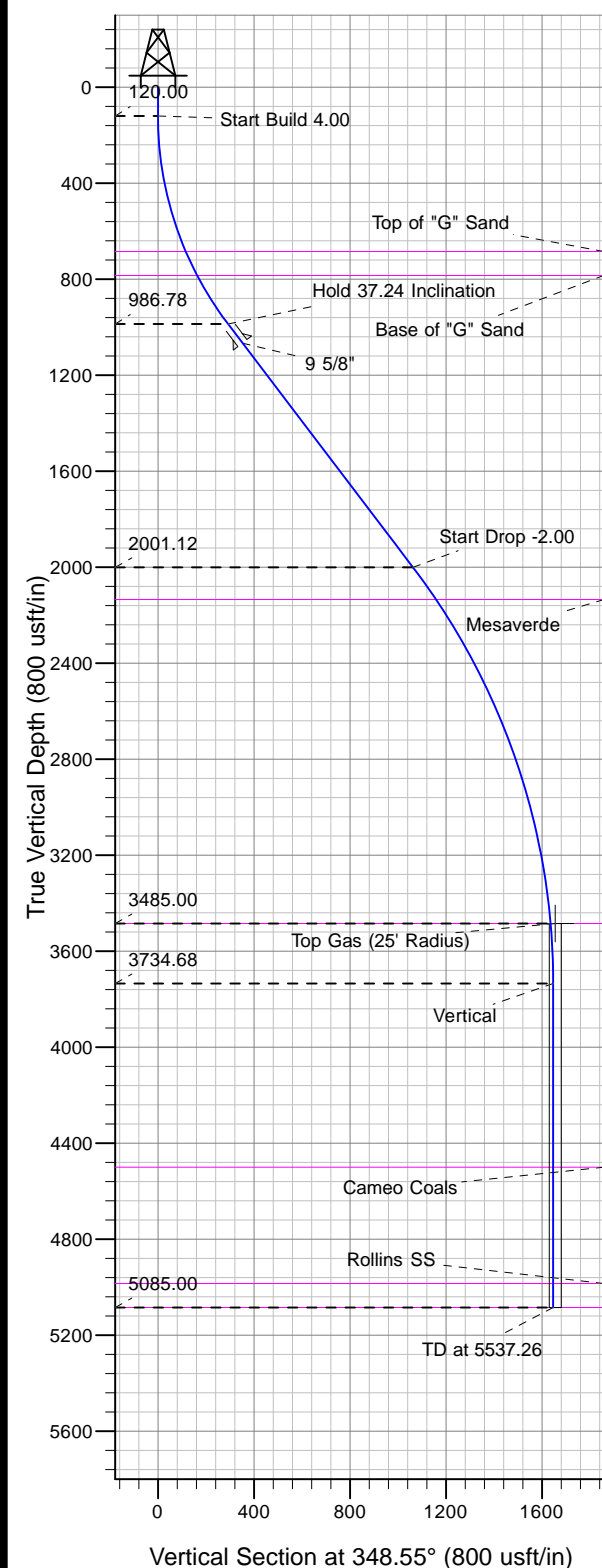

Project: SG 28-07S-096W
Site: SG 43-28 Pad
Well: SG 42-28
Design #2 16Jan13 kjs

T M
Azimuths to True North
Magnetic North: 10.27°
Magnetic Field
Strength: 52097.4snT
Dip Angle: 65.62°
Date: 5/30/2012
Model: IGRF2010

ANNOTATIONS

MD	Inc	Azi	TVD	+N/-S	+E/-W	Vsect	Departure	Annotation
120.00	0.00	0.00	120.00	0.00	0.00	0.00	0.00	Start Build 4.00
1050.95	37.24	348.55	986.78	286.21	-57.96	292.02	292.02	Hold 37.24 Inclination
2325.04	37.24	348.55	2001.12	1041.86	-210.98	1063.01	1063.01	Start Drop -2.00
3936.94	5.00	348.55	3485.00	1603.61	-324.73	1636.16	1636.16	Top Gas
4186.94	0.00	0.00	3734.68	1614.29	-326.90	1647.06	1647.06	Vertical
5537.26	0.00	0.00	5085.00	1614.29	-326.90	1647.06	1647.06	TD at 5537.26