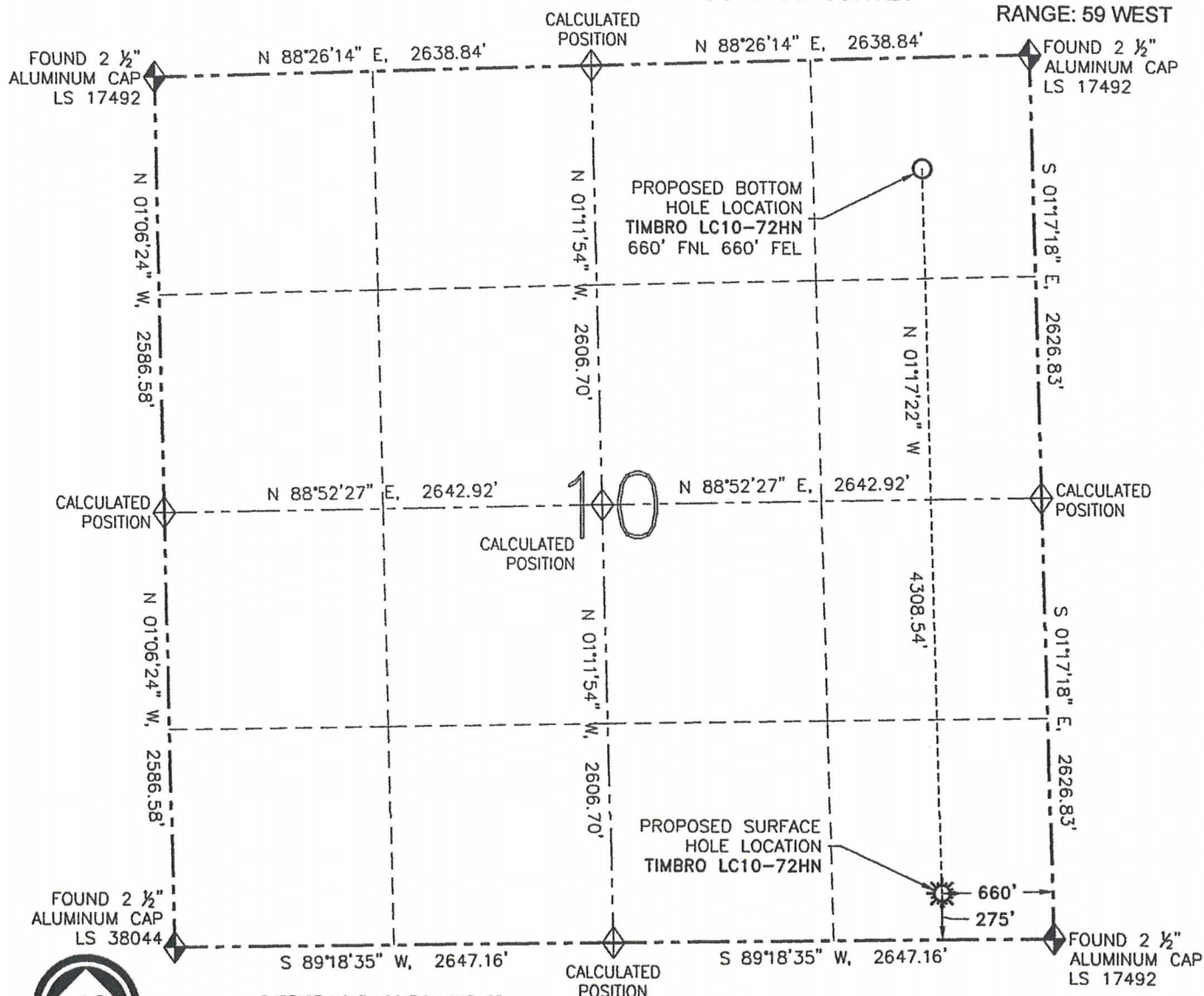

## WELL LOCATION CERTIFICATE

TIMBRO LC10-72HN

THIS MAP DOES NOT REPRESENT A BOUNDARY SURVEY

SECTION: 10  
TOWNSHIP: 9 NORTH  
RANGE: 59 WEST

## SURFACE HOLE LOCATION NAD 83

LATITUDE: N 40.75900°

LONGITUDE: W 103.95718°

ELEVATION: 4978

PDOP: 1.6

1/4-1/4 SE SE

NEAREST PROPERTY LINE: 275' S

## BOTTOM HOLE

LATITUDE: N 40.77083°

LONGITUDE: W 103.95726°

I HEREBY CERTIFY THAT THIS WELL LOCATION CERTIFICATE WAS PREPARED BY ME, OR UNDER MY DIRECT SUPERVISION, THAT THE FIELD WORK WAS COMPLETED ON 10/24/12, FOR AND ON BEHALF OF NOBLE ENERGY INC., THAT IT IS NOT A LAND SURVEY PLAT OR AN IMPROVEMENT SURVEY PLAT, AND THAT IT IS NOT TO BE RELIED UPON FOR ESTABLISHMENT OF FENCES, BUILDINGS, OR OTHER FUTURE IMPROVEMENT LINES.

## NOTES:

1. BEARINGS ARE GRID BEARINGS OF THE COLORADO STATE PLANE COORDINATE SYSTEM, NORTH ZONE, NAD 83. THE LINEAL DIMENSIONS SHOWN HEREON ARE BASED UPON THE "U.S. SURVEY FOOT".
2. ELEVATIONS ARE BASED UPON NGS OPUS SOLUTION NAVD 88 DATUM COMPUTED USING GEOID09.
3. THE NEAREST EXISTING WELL IS: THERE ARE NO EXISTING WELLS IN THIS SECTION.
4. SEE LOCATION DRAWING FOR ALL IMPROVEMENTS WITHIN 400' OF THE OIL/GAS LOCATION.
5. SURFACE USE: PASTURE.

## LEGEND

- PROPOSED WELL
- BOTTOM HOLE
- FOUND MONUMENT
- CALCULATED POSITION



FIELD DATE: 10/24/12

PLOT DATE: 11/21/12

DRAWN BY: CJD

JOB NO.: NE12376

SHEET NO.: 1 of 12

## NOTICE:

ACCORDING TO COLORADO LAW, YOU MUST COMMENCE ANY LEGAL ACTION BASED UPON ANY DEFECT IN THIS W.L.C. WITHIN THREE YEARS AFTER YOU FIRST DISCOVER SUCH DEFECT. IN NO EVENT MAY ANY ACTION BASED UPON ANY DEFECT IN THIS W.L.C. BE COMMENCED MORE THAN TEN YEARS FROM THE DATE OF THE CERTIFICATION SHOWN HEREON (13-80-105 C.R.S.).



DAVID C. HOLMES, PLS 32828  
FOR AND ON BEHALF OF R&R ENGINEERS-SURVEYORS, INC.

# SITE SKETCH

TIMBRO LC10-72HN

THIS MAP DOES NOT REPRESENT A BOUNDARY SURVEY

SECTION: 10  
TOWNSHIP: 9 NORTH  
RANGE: 59 WEST

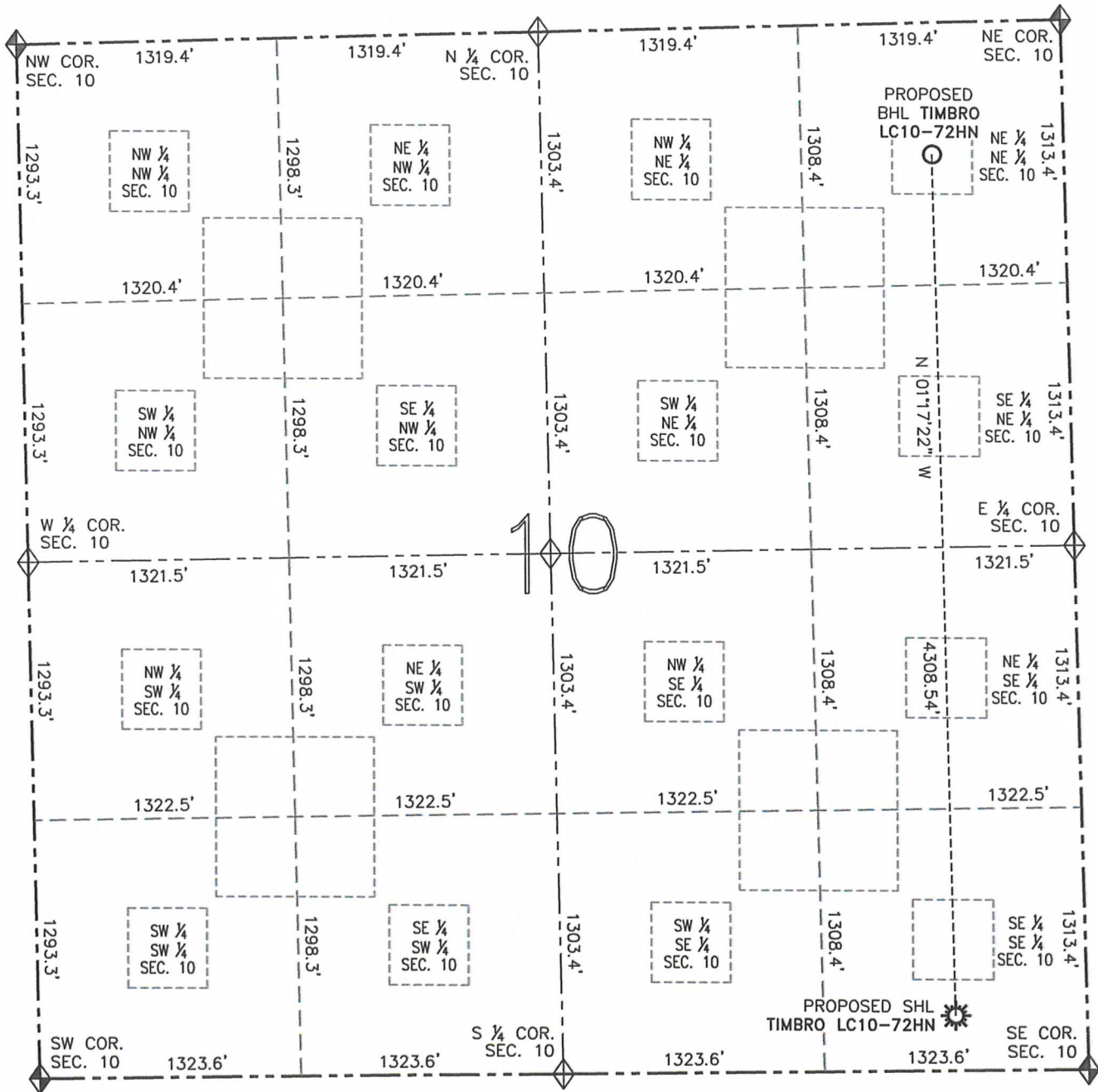

	FIELD DATE: 10/24/12
	PLOT DATE: 11/21/12
	DRAWN BY: CJD
	JOB NO.: NE12376
	SHEET NO.: 2 of 12

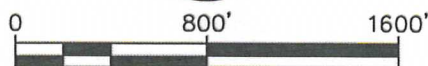

SCALE: 1" = 800'

## NOTES:

1. THIS SKETCH DOES NOT REPRESENT A BOUNDARY SURVEY. HORIZONTAL DATUM IS NAD 83.
2. VERTICAL DATUM IS NAVD 88.
3. THERE ARE NO EXISTING WELLS IN THIS SECTION.

## LEGEND

- PROPOSED WELL
- BOTTOM HOLE
- FOUND MONUMENT
- CALCULATED POSITION