



Physical Address: 345 Comanche St.
 Mail to: Box 384 Kiowa, CO 80117
 Ph. 303-621-8672 - Fax 303-621-2717
 www.highprairiesurvey.com

Job # 12265 Big Sky 4-11

Inv # 2242

High Prairie Surveying of Kiowa, Colorado has in accordance with a request from **Nighthawk Production LLC**, has determined the location of **Big Sky 4-11** to be **615 feet FNL**, and **622 feet FWL**, (90° off Section lines) of SECTION **11**, Township **6s**, Range **54w** of the 6th Principal Meridian, **Lincoln County**, Colorado.

Date: Staked on 12/21/12 drawn on 01/03/13.

Re: Staked by Keith Westfall

Drawn: Drawn by Dustin Cotter

Location Drawing

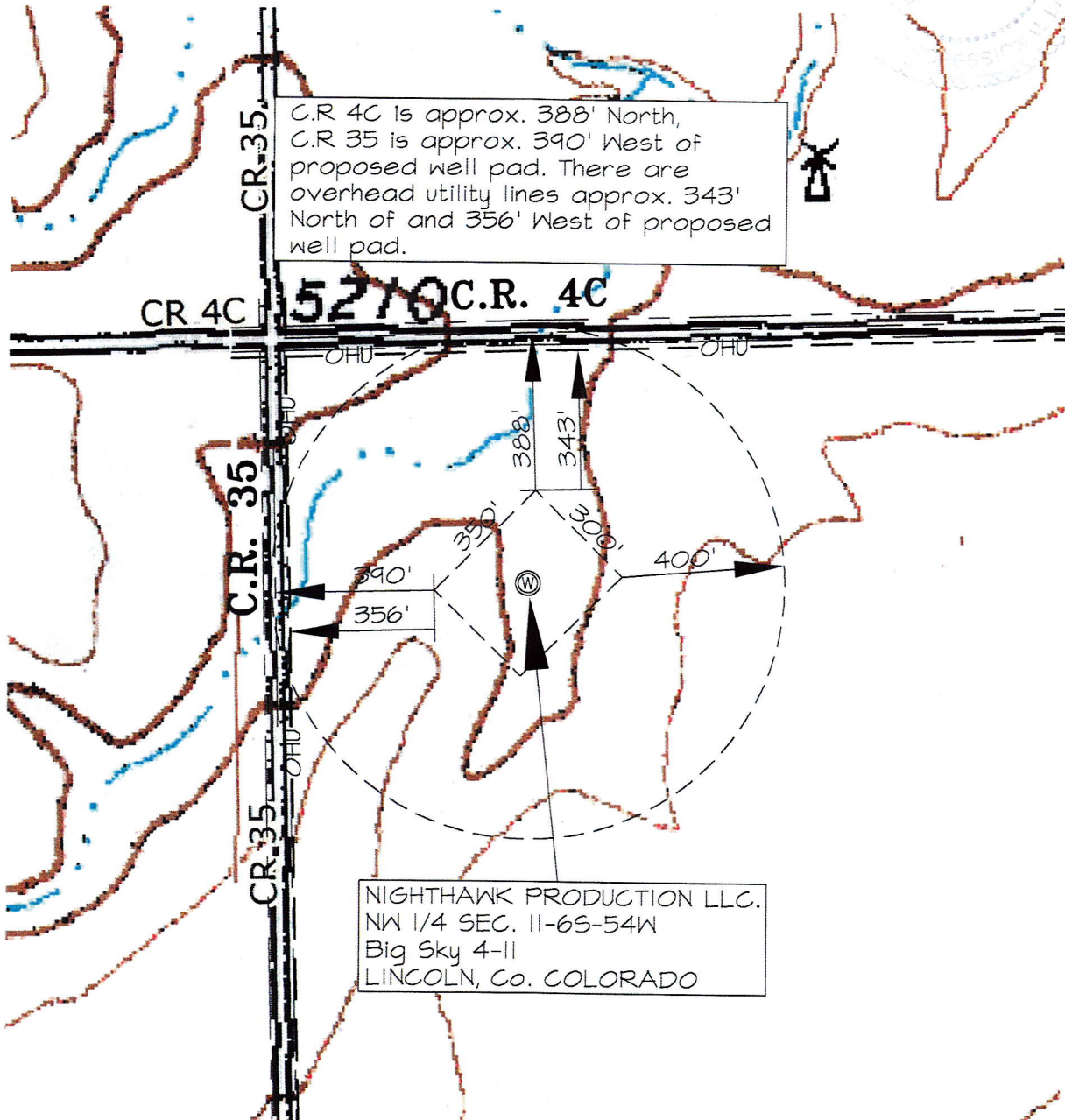

CR 4C is approx. 388' North,
 CR 35 is approx. 390' West of
 proposed well pad. There are
 overhead utility lines approx. 343'
 North of and 356' West of proposed
 well pad.

NIGHTHAWK PRODUCTION LLC.
 NW 1/4 SEC. 11-65-54W
 Big Sky 4-11
 LINCOLN, Co. COLORADO