

Encana Oil & Gas (USA) Inc.
ADDENDUM TO LEGAL PLATS FOR
PC-22 Well Pad
SECTION 22, T 7 S, R 95 W, 6th P.M.

400 FEET FROM
 PROPOSED DISTURBED
 AREA

Section 15, T7S, R95W
 Section 22, T7S, R95W

PROPOSED
 DISTURBED
 AREA

1/4 1/4 Section Line

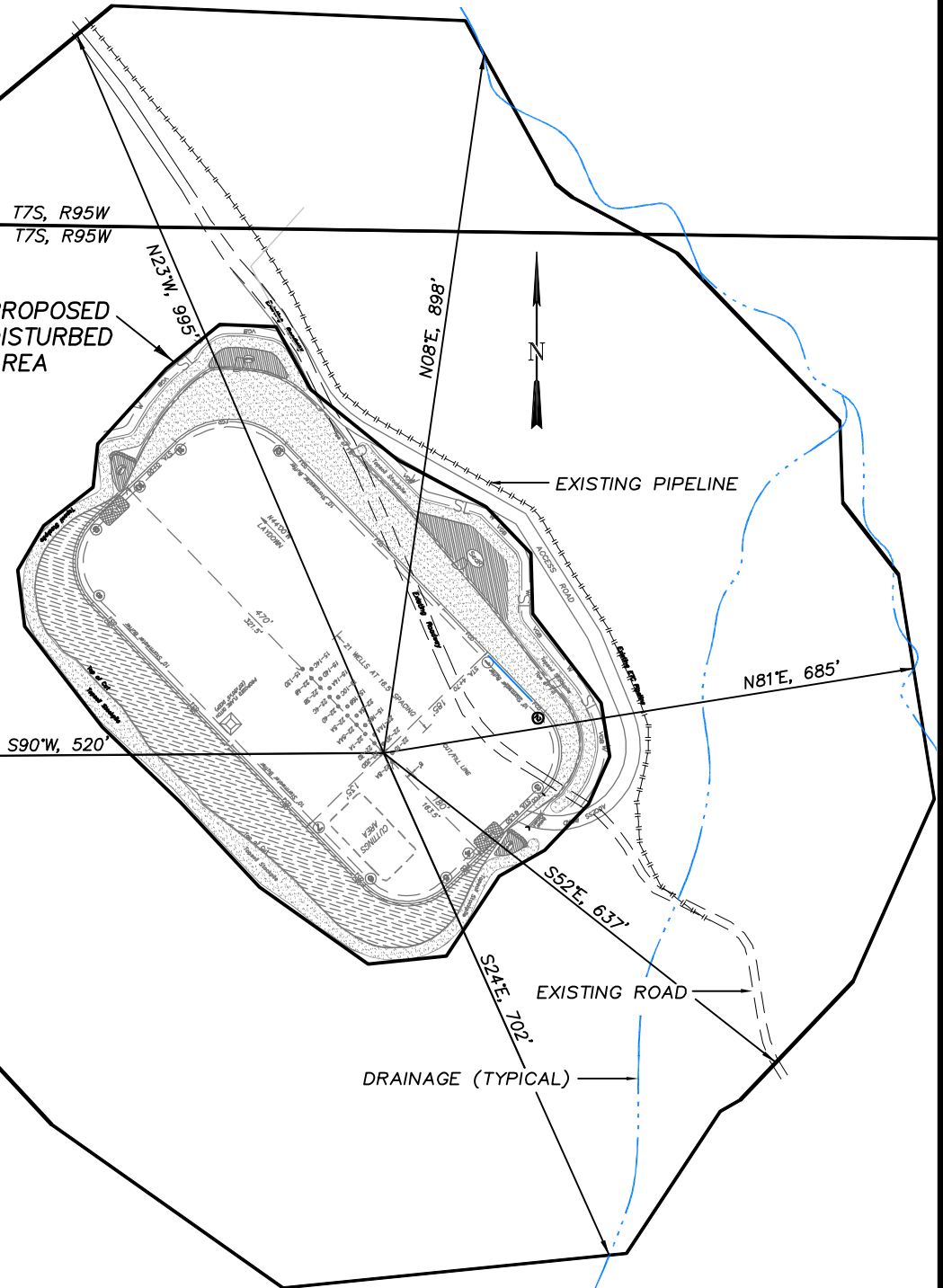

NOTE: SURVEY TIES ARE FROM THE PROPOSED 22-2D WELL.
 LAT.= 39.428432°
 LONG.= 107.986329°
 666' FNL / 1819' FWL
 SECTION 22, T7S, R95W

DISTANCE TO NEAREST PUBLIC ROAD IS ± 3400' FEET.

DISTANCE TO NEAREST BUILDING IS ± 1200 FEET.

DISTANCE TO NEAREST ABOVE GROUND UTILITY IS ± 1880' FEET.

DISTANCE TO NEAREST RAILROAD IS ±17,000 FT.

Surface use of pad is grazing. Vegetation consists mainly of sage brush, oak brush and native grasses.

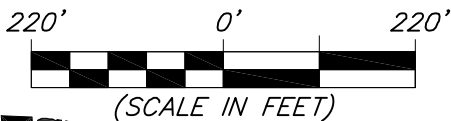

906 Main Street
 Evanston, Wyoming 82930
 Phone No. (307) 789-4545

Survey Addendum		Scale: 1" = 220'	SHEET 1v OF 10
Project No.	07-04-103	Date Surveyed: 9/27/07	
Date Drawn:	1/27/08	Latest Revision Date: 1/21/13	