

Project: Wattenberg Field
Site: AE (Sec.6-T06N-R62W) Weld County, CO
Well: Wells Ranch AE05-68HN
Wellbore: Original Drilling
Design: APD - Rev 0

Geodetic System: US State Plane 1983
Datum: North American Datum 1983
Ellipsoid: GRS 1980
Zone: Colorado Northern Zone
System Datum: Mean Sea Level

Sec	MD	Inc	Azi	TVD	+N/S	+E/W	Dleg	TFace	VSecl	Target
1	1500.0	0.00	0.0	0.0	0.0	0.0	0.0	0.0	0.0	
2	2	1600.0	0.00	1500.0	0.0	0.0	0.0	0.0	0.0	
3	3	2140.0	16.00	12.38	2131.7	86.7	19.0	2.50	12.38	32.4
4	4	3865.4	16.00	12.38	3790.3	551.3	121.0	2.50	180.00	205.8
5	5	4505.4	0.00	0.00	4422.0	638.0	140.0	2.50	180.00	238.1
6	6	5121.3	8.00	86.0	5065.3	740.0	9.00	88.48	88.4	386.3
7	7	5736.8	85.00	88.48	5306.3	552.3	86.3	2.00	88.48	960.4
8	8	6352.3	90.00	88.48	5681.6	394.3	8.00	-0.03	1026.0	1068.7
9	9	6967.8	90.00	88.48	6057.1	4808.7	0.00	0.00	4808.7	1426.0
10	10	7583.3	90.00	88.48	6432.6	5752.1	0.00	0.00	5752.1	1983.3

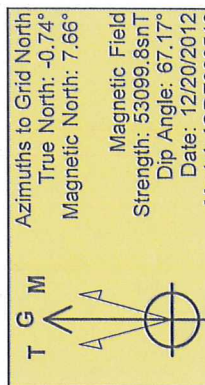
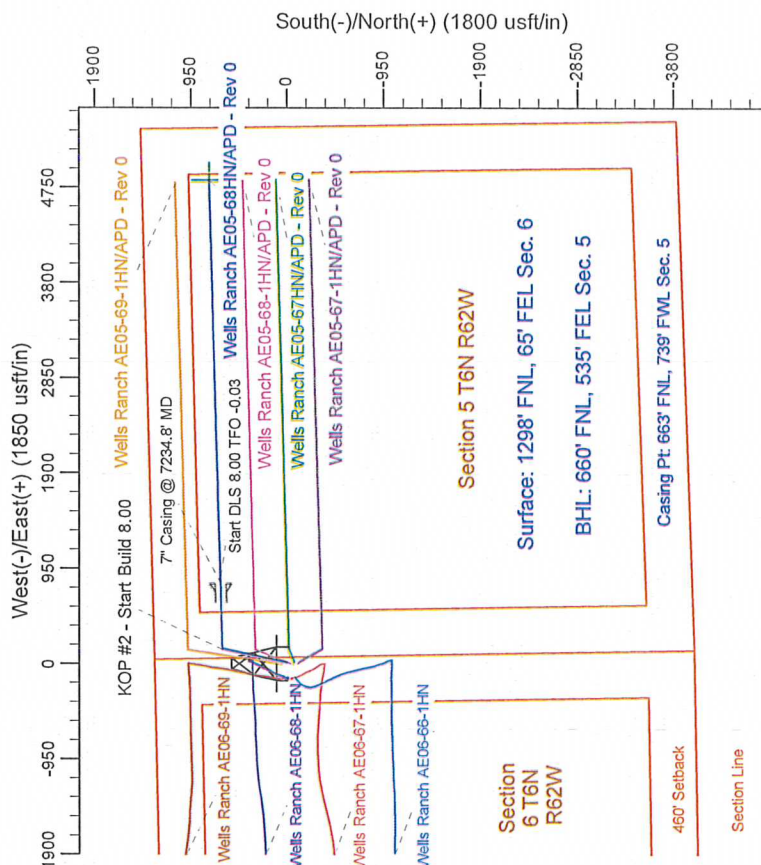
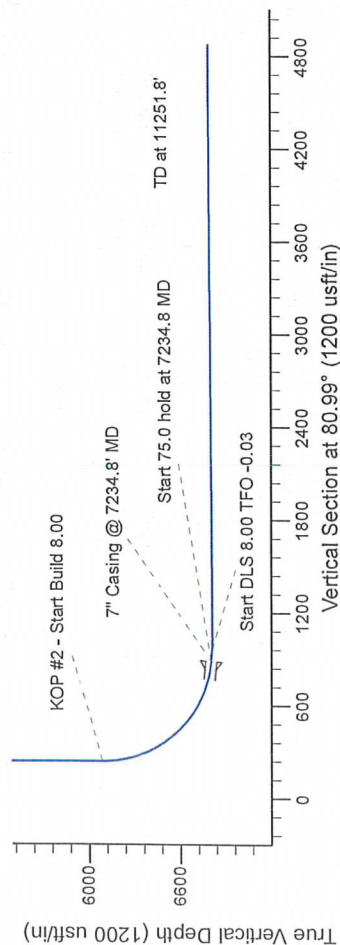
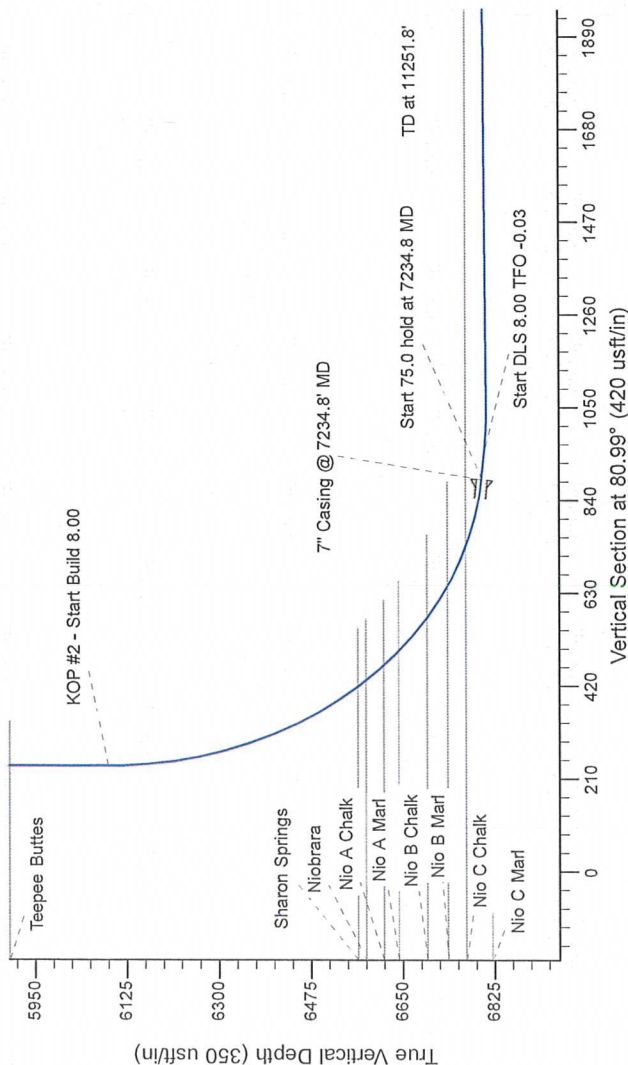

WELL DETAILS: Wells Ranch AE05-68HN	Ground Level: 4933.0	Longitude
Northings	Easting	Latitude
14341116.01	33177976.27	-104.356250
Plan: APD - Rev 0 (Wells Ranch AE05-68HN Original Drilling)		
Created By: Carrie Willers	Date: 16:05, January 02 2013	
Checked: _____	Date: _____	
Reviewed: _____	Date: _____	
Approved: _____	Date: _____	