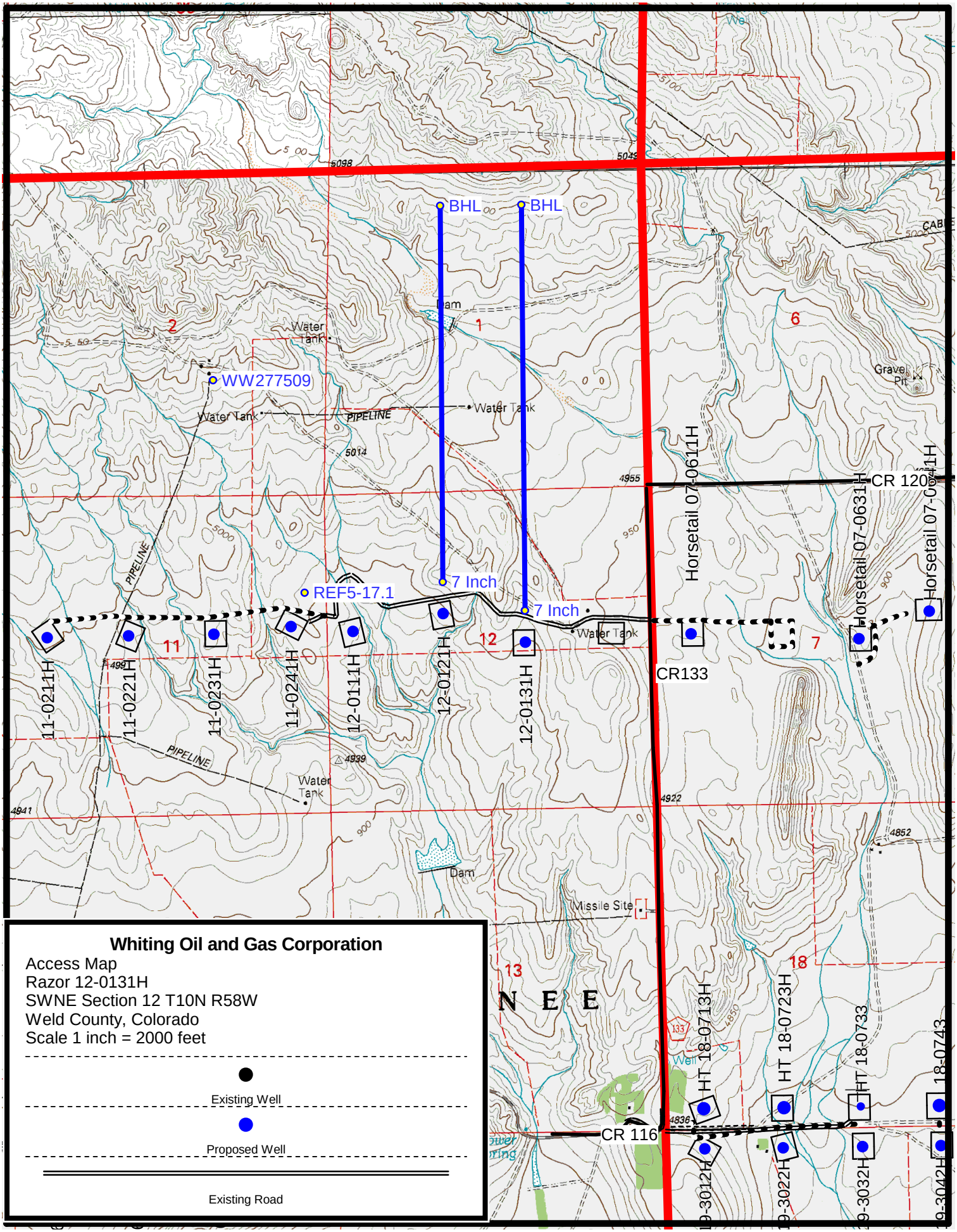

Whiting Oil and Gas Corporation

Access Map
Razor 12-0131H
SWNE Section 12 T10N R58W
Weld County, Colorado
Scale 1 inch = 2000 feet

Existing Well

Proposed Well

Existing Road