

1700 Broadway
Suite 650
Denver, Colorado 80290



Shannon Hartnett
Permitting Agent
Tel: 303.830.9893
E-mail: shartnett@gwogco.com

February 1, 2013

Colorado Oil and Gas Conservation Commission
The Chancery Building
1120 Lincoln Street, Suite 801
Denver, Colorado 80203

RE: 30 Day Certification Letter

Raindance FD 29-31D (Surface: 170' FEL & 683' FNL) Sec. 30 (Bottom: 1319' FNL & 0' FEL) Sec. 30
Raindance FD 29-11D (Surface: 169' FEL & 668' FNL) Sec. 30 (Bottom: 1980' FNL & 660' FWL) Sec. 29
Raindance FD 29-4D (Surface: 169' FEL & 653' FNL) Sec. 30 (Bottom: 660' FNL & 660' FWL) Sec. 29
Raindance FD 20-25D (Surface: 169' FEL & 638' FNL) Sec. 30 (Bottom: 660' FSL & 660' FWL) Sec. 20
Raindance FD 20-18D (Surface: 169' FEL & 623' FNL) Sec. 30 (Bottom: 1980' FSL & 660' FWL) Sec. 20
Raindance FD 20-32D (Surface: 184' FEL & 622' FNL) Sec. 30 (Bottom: 2619' FSL & 0' FWL) Sec. 20
Raindance FD 20-33D (Surface: 184' FEL & 637' FNL) Sec. 30 (Bottom: 1310' FSL & 0' FWL) Sec. 20
Raindance FD 20-34D (Surface: 184' FEL & 652' FNL) Sec. 30 (Bottom: 0' FNL & 0' FEL) Sec. 30
Raindance FD 19-14D (Surface: 184' FEL & 667' FNL) Sec. 30 (Bottom: 2623' FSL & 1244' FEL) Sec. 19
Raindance FD 29-32D (Surface: 185' FEL & 682' FNL) Sec. 30 (Bottom: 2635' FNL & 0' FEL) Sec. 30

Niobrara/Codell New Drills
Township 6 North, Range 67 West, 6th P.M.
Section 30: NE¼NE¼
Weld County, Colorado

Dear Director:

Great Western Oil and Gas Company, LLC hereby certifies to the Director that a thirty (30) day notice has been given by certified mail to all owners in the proposed wellbore spacing unit consisting of:

- W½NW¼ Sec. 29 E½NE¼ Sec. 30 for Raindance FD 29-31D
- W½NW¼ Sec. 29 for Raindance FD 29-11D
- W½NW¼ Sec. 29 for Raindance FD 29-4D
- W½SW¼ Sec. 20 for Raindance FD 20-25D
- W½SW¼ Sec. 20 for Raindance FD 20-18D
- SE¼NE¼ Sec. 19, SW¼NW¼ Sec. 20, NE¼SE¼ Sec. 19, NW¼SW¼ Sec. 20 for Raindance FD 20-32D
- E½SE¼ Sec. 19, W½SW¼ Sec. 20 for Raindance FD 20-33D
- SE¼SE¼ Sec. 19, SW¼SW¼ Sec. 20, NW¼NW¼ Sec. 29, NE¼NE¼ Sec. 30 for Raindance FD 20-34D
- N½SE¼ Sec. 19, S½NE¼ Sec. 19 for Raindance FD 19-14D
- SE¼NE¼ Sec. 30, SW¼NW¼ Sec. 29, NE¼SE¼ Sec. 30, NW¼SW¼ Sec. 29 for Raindance FD 29-32D

The 30 day notification date has past and we have not received any objections to such well locations or proposed spacing unit, therefore Great Western hereby requests the Director to approve the infill wells.

If you should have any questions or concerns regarding this permit, please contact the undersigned at 303-830-9893.

Respectfully,



Shannon Hartnett
Permitting Agent
Great Western Oil and Gas Company, LLC



Great Western
OIL & GAS COMPANY

T6N, R67W, 6th P.M.

GREAT WESTERN OIL & GAS COMPANY

Well location, RAINDANCE FD #20-18D (SURFACE LOCATION), located as shown in the NE 1/4 NE 1/4 of Section 30, T6N, R67W, 6th P.M., Weld County, Colorado.

BASIS OF ELEVATION

USGS COOPERATIVE BASE NETWORK CONTROL STATION, DESIGNATION 'VERMILYEA'. NGS DATA SHEET LISTS THE NAVD 88 ELEVATION AS BEING 5026 FEET

BASIS OF BEARINGS

BASIS OF BEARINGS IS A G.P.S. OBSERVATION.

LINE TABLE

LINE	DIRECTION	LENGTH
L1	N17°13'48"E	2751.63'

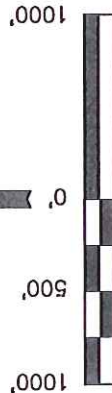

CERTIFICATE

THIS IS TO CERTIFY THAT THE ABOVE PLAT WAS PREPARED FROM FIELD NOTES OF ACTUAL SURVEYS MADE BY ME OR UNDER MY SUPERVISION AND THAT THE SAME ARE TRUE AND CORRECT TO THE BEST OF MY KNOWLEDGE AND BELIEF.

REGISTERED LAND SURVEYOR
REGISTRATION NO. 172492
STATE OF COLORADO
10-19-12

REVISED: 10-19-12

UINTAH ENGINEERING & LAND SURVEYING

85 SOUTH 200 EAST - VERNAL, UTAH 84078

(435) 789-1017

PDOP = 2.0

SCALE
1" = 1000'

DATE SURVEYED:
09-28-12

DATE DRAWN:
10-02-12

NAD 83 (SURFACE LOCATION)
LATITUDE = 40°27'47.81" (40.463281)
LONGITUDE = 104°55'37.43" (104.927064)

NAD 27 (SURFACE LOCATION)
LATITUDE = 40°27'47.87" (40.463297)
LONGITUDE = 104°55'35.52" (104.926533)

LEGEND:

- = 90° SYMBOL
- = PROPOSED WELL HEAD.
- ▲ = SECTION CORNERS LOCATED.
- △ = SECTION CORNERS RE-ESTABLISHED (Not Set on Ground.)

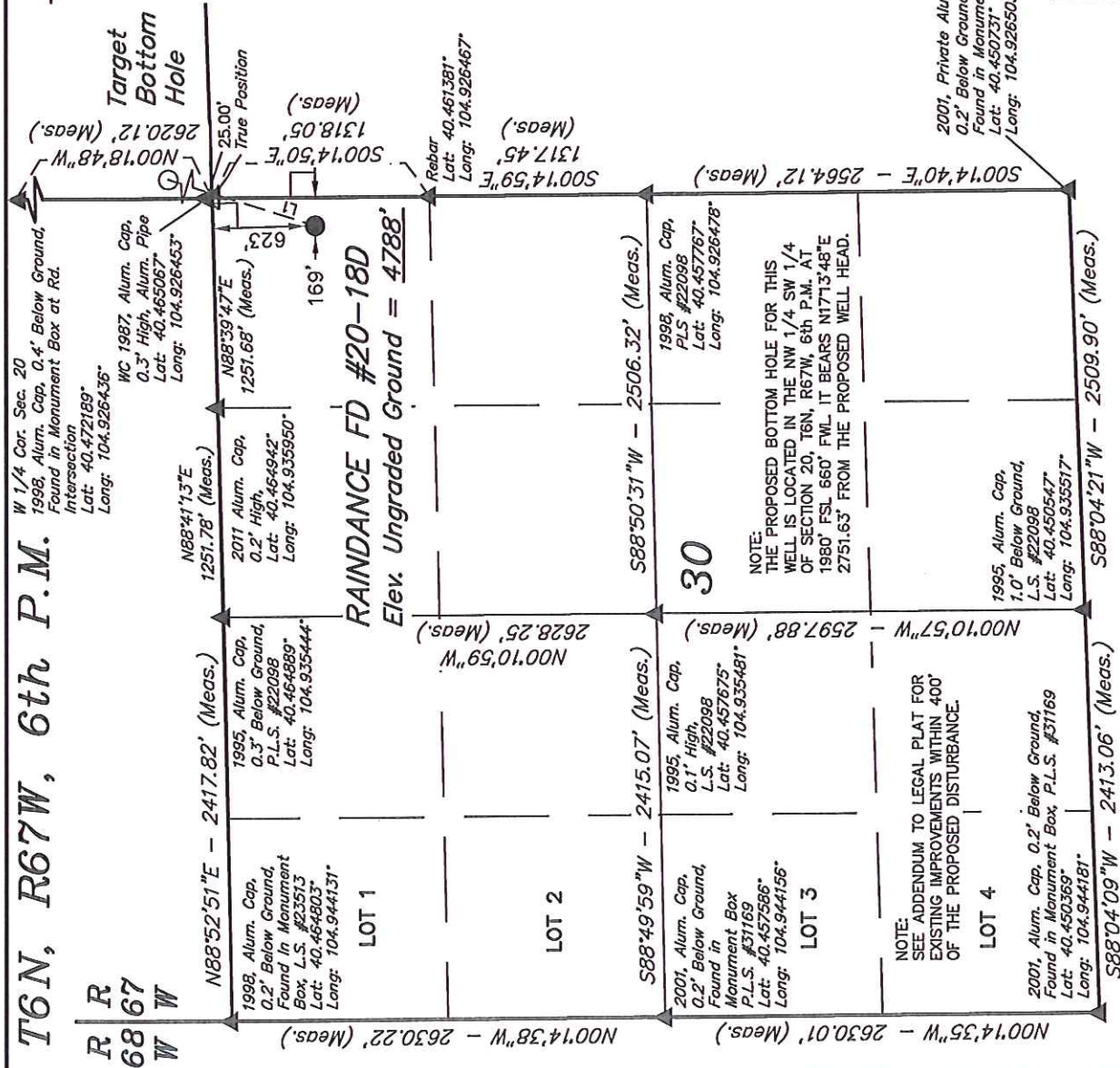

GREAT WESTERN OIL & GAS COMPANY

2000 Alum. Cap, 0.2'
Below Ground, Found
in Monument Box
Lat: 40.479408°
Long: 104.926422°

BASIS OF ELEVATION

USGS COOPERATIVE BASE NETWORK CONTROL STATION,
DESIGNATION 'VERMILYEA', NGS DATA SHEET LISTS THE
NAVD 88 ELEVATION AS BEING 5026 FEET

BASIS OF BEARINGS IS A G.P.S. OBSERVATION.

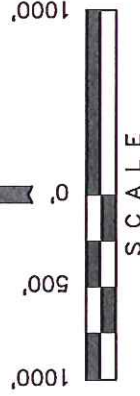

THIS IS TO CERTIFY THAT THE ABOVE PLAT WAS PREPARED FROM FIELD NOTES OF ACTUAL SURVEYS MADE BY ME OR UNDER MY SUPERVISION AND THAT THE SAME ARE TRUE AND CORRECT TO THE BEST OF MY KNOWLEDGE AND BELIEF.

REGISTERED LAND SURVEYOR
REGISTRATION NO. 17492
STATE OF COLORADO

REVISÉ: 10-19-12

85 SOUTH 200 EAST - VERNAL, UTAH 84078

DATE DRAWN:

DATE SURVEYED:

09-28

REFERENCES

LE GREAT WESTERN OIL
& GAS COMPANY

NAD 83 (TARGET BOTTOM HOLE)
LATITUDE = 40°28'13.72" (40.470478)
LONGITUDE = 104°55'26.65" (104.924069)
NAD 27 (TARGET BOTTOM HOLE)
LATITUDE = 40°28'13.78" (40.470494)
LONGITUDE = 104°55'24.74" (104.923539)

L = 90° SYMBOL
 = PROPOSED WELL HEAD.
 = SECTION CORNERS LOCAL
 = SECTION CORNERS RE-
 ESTABLISHED (Not Set
 Ground.)

*Surface
Location*

