

Anadarko Petroleum Corp.

Weld County, CO (NAD 83)

Sec. 7-T2N-R65W

Thomsen 14N-18HZ

Plan B Rev 0

Plan: Plan B Rev 0 Permit

Sperry Drilling Services

Proposal Report

07 February, 2013

Well Coordinates: 1,299,841.31 N, 3,220,978.75 E (40° 09' 13.52" N, 104° 42' 33.95" W)

Ground Level: 4,951.00 ft

Local Coordinate Origin:

Centered on Well Thomsen 14N-18HZ

Viewing Datum:

RKB=16 @ 4967.00ft (Drilling Rig)

TVDs to System:

N

North Reference:

True

Unit System:

API - US Survey Feet - Custom

Geodetic Scale Factor Applied

Version: 2003.16 Build: 43I

HALLIBURTON

Project: Weld County, CO (NAD 83)
Site: Sec. 7-T2N-R65W
Well: Thomsen 14N-18HZ
Wellbore: Plan B Rev 0
Design: Plan B Rev 0 Permit

Anadarko Petroleum Corp.

HALLIBURTON
Sperry Drilling

SECTION DETAILS

Sec	MD	Inc	Azi	TVD	+N/-S	+E/-W	DLeg	TFace	VSec	Target
1	0.00	0.00	0.00	0.00	0.00	0.00	0.00	0.00	0.00	
2	1100.00	0.00	0.00	1100.00	0.00	0.00	0.00	0.00	0.00	
3	1203.64	2.07	138.01	1203.62	-1.39	1.25	2.00	138.01	1.39	
4	6668.18	2.07	138.01	6664.59	-148.28	133.49	0.00	0.00	148.03	
5	7554.44	90.16	180.11	7222.00	-722.69	146.00	10.00	42.11	722.41	Thomsen 14N-18HZ_CP
6	14580.35	90.16	180.11	7202.00	-7748.56	133.10	0.00	0.00	7748.29	Thomsen 14N-18HZ_BHL

WELLBORE TARGET DETAILS (LAT/LONG)

Name	TVD	+N/-S	+E/-W	Latitude	Longitude	Shape
Thomsen 14N-18HZ_SHL	0.00	0.00	0.00	40.153755	-104.709430	Point
Thomsen 14N-18HZ_BHL	7202.00	-7748.56	133.10	40.132485	-104.708954	Point
Thomsen 14N-18HZ_CP	7222.00	-722.69	146.00	40.151771	-104.708908	Point

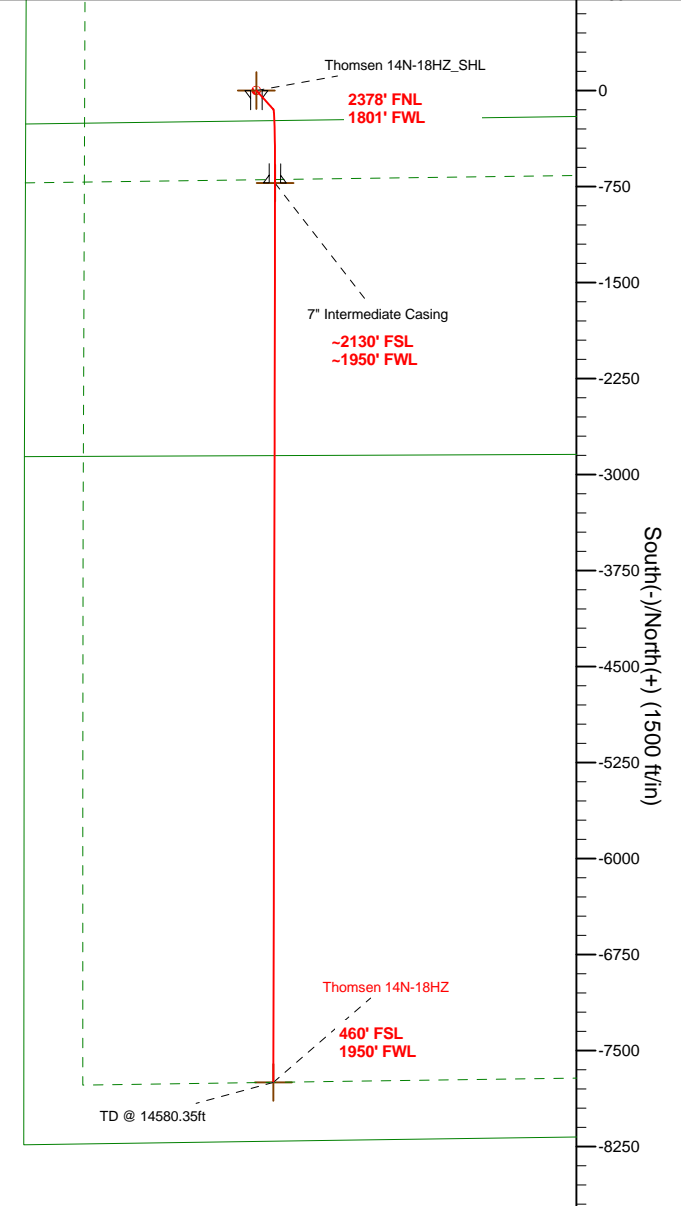
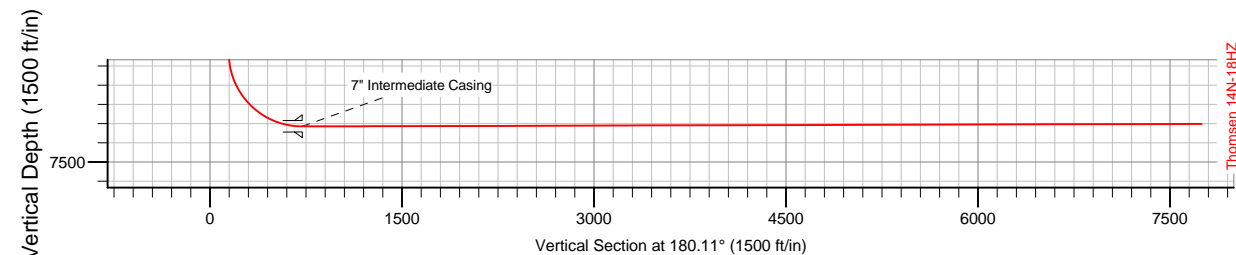
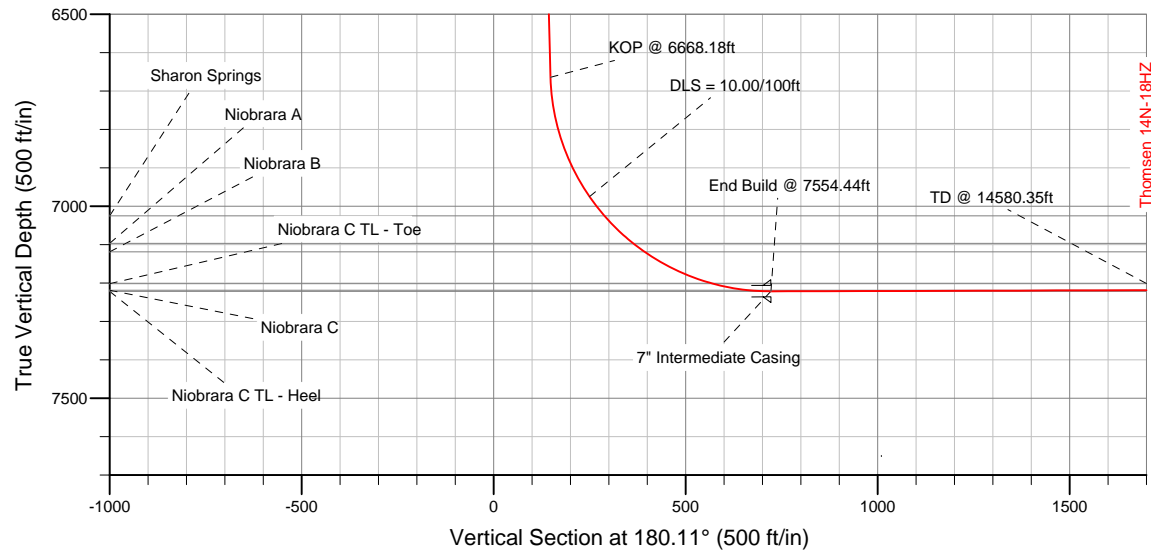

WELL DETAILS: Thomsen 14N-18HZ

Ground Level: 4951.00
RKB=16 @ 4967.00ft (Drilling Rig)

Plan: Plan B Rev 0 Permit (Thomsen 14N-18HZ/Plan B Rev 0)

Created By: Fred Hartmann Date: 02/07/2013
Reviewed: Date:

Plan Report for Thomsen 14N-18HZ - Plan B Rev 0 Permit

Measured Depth (ft)	Inclination (°)	Azimuth (°)	Vertical Depth (ft)	+N/-S (ft)	+E/-W (ft)	Vertical Section (ft)	Dogleg Rate (°/100ft)	Build Rate (°/100ft)	Turn Rate (°/100ft)	Toolface Azimuth (°)
0.00	0.00	0.00	0.00	0.00	0.00	0.00	0.00	0.00	0.00	0.00
100.00	0.00	0.00	100.00	0.00	0.00	0.00	0.00	0.00	0.00	0.00
200.00	0.00	0.00	200.00	0.00	0.00	0.00	0.00	0.00	0.00	0.00
300.00	0.00	0.00	300.00	0.00	0.00	0.00	0.00	0.00	0.00	0.00
400.00	0.00	0.00	400.00	0.00	0.00	0.00	0.00	0.00	0.00	0.00
500.00	0.00	0.00	500.00	0.00	0.00	0.00	0.00	0.00	0.00	0.00
600.00	0.00	0.00	600.00	0.00	0.00	0.00	0.00	0.00	0.00	0.00
700.00	0.00	0.00	700.00	0.00	0.00	0.00	0.00	0.00	0.00	0.00
800.00	0.00	0.00	800.00	0.00	0.00	0.00	0.00	0.00	0.00	0.00
900.00	0.00	0.00	900.00	0.00	0.00	0.00	0.00	0.00	0.00	0.00
9 5/8" Surface Casing										
1,000.00	0.00	0.00	1,000.00	0.00	0.00	0.00	0.00	0.00	0.00	0.00
1,100.00	0.00	0.00	1,100.00	0.00	0.00	0.00	0.00	0.00	0.00	0.00
Begin Nudge @ 1100.00ft										
1,200.00	2.00	138.01	1,199.98	-1.30	1.17	1.29	2.00	2.00	0.00	138.01
1,203.64	2.07	138.01	1,203.62	-1.39	1.25	1.39	2.00	2.00	0.00	0.00
End Nudge @ 1203.64ft										
1,300.00	2.07	138.01	1,299.91	-3.98	3.59	3.98	0.00	0.00	0.00	0.00
1,400.00	2.07	138.01	1,399.85	-6.67	6.01	6.66	0.00	0.00	0.00	0.00
1,500.00	2.07	138.01	1,499.78	-9.36	8.43	9.34	0.00	0.00	0.00	0.00
1,600.00	2.07	138.01	1,599.72	-12.05	10.85	12.03	0.00	0.00	0.00	0.00
1,700.00	2.07	138.01	1,699.65	-14.74	13.27	14.71	0.00	0.00	0.00	0.00
1,800.00	2.07	138.01	1,799.59	-17.42	15.69	17.39	0.00	0.00	0.00	0.00
1,900.00	2.07	138.01	1,899.52	-20.11	18.11	20.08	0.00	0.00	0.00	0.00
2,000.00	2.07	138.01	1,999.46	-22.80	20.53	22.76	0.00	0.00	0.00	0.00
2,100.00	2.07	138.01	2,099.39	-25.49	22.95	25.44	0.00	0.00	0.00	0.00
2,200.00	2.07	138.01	2,199.33	-28.18	25.37	28.13	0.00	0.00	0.00	0.00
2,300.00	2.07	138.01	2,299.26	-30.86	27.79	30.81	0.00	0.00	0.00	0.00
2,400.00	2.07	138.01	2,399.19	-33.55	30.20	33.49	0.00	0.00	0.00	0.00
2,500.00	2.07	138.01	2,499.13	-36.24	32.62	36.18	0.00	0.00	0.00	0.00
2,600.00	2.07	138.01	2,599.06	-38.93	35.04	38.86	0.00	0.00	0.00	0.00
2,700.00	2.07	138.01	2,699.00	-41.62	37.46	41.54	0.00	0.00	0.00	0.00
2,800.00	2.07	138.01	2,798.93	-44.30	39.88	44.23	0.00	0.00	0.00	0.00
2,900.00	2.07	138.01	2,898.87	-46.99	42.30	46.91	0.00	0.00	0.00	0.00
3,000.00	2.07	138.01	2,998.80	-49.68	44.72	49.59	0.00	0.00	0.00	0.00
3,100.00	2.07	138.01	3,098.74	-52.37	47.14	52.28	0.00	0.00	0.00	0.00
3,200.00	2.07	138.01	3,198.67	-55.06	49.56	54.96	0.00	0.00	0.00	0.00
3,300.00	2.07	138.01	3,298.61	-57.74	51.98	57.64	0.00	0.00	0.00	0.00
3,400.00	2.07	138.01	3,398.54	-60.43	54.40	60.33	0.00	0.00	0.00	0.00
3,500.00	2.07	138.01	3,498.47	-63.12	56.82	63.01	0.00	0.00	0.00	0.00
3,600.00	2.07	138.01	3,598.41	-65.81	59.24	65.70	0.00	0.00	0.00	0.00
3,700.00	2.07	138.01	3,698.34	-68.50	61.66	68.38	0.00	0.00	0.00	0.00
3,800.00	2.07	138.01	3,798.28	-71.19	64.08	71.06	0.00	0.00	0.00	0.00
3,900.00	2.07	138.01	3,898.21	-73.87	66.50	73.75	0.00	0.00	0.00	0.00
4,000.00	2.07	138.01	3,998.15	-76.56	68.92	76.43	0.00	0.00	0.00	0.00
4,100.00	2.07	138.01	4,098.08	-79.25	71.34	79.11	0.00	0.00	0.00	0.00
4,200.00	2.07	138.01	4,198.02	-81.94	73.76	81.80	0.00	0.00	0.00	0.00
4,300.00	2.07	138.01	4,297.95	-84.63	76.18	84.48	0.00	0.00	0.00	0.00
4,400.00	2.07	138.01	4,397.89	-87.31	78.60	87.16	0.00	0.00	0.00	0.00
4,500.00	2.07	138.01	4,497.82	-90.00	81.02	89.85	0.00	0.00	0.00	0.00
4,600.00	2.07	138.01	4,597.76	-92.69	83.44	92.53	0.00	0.00	0.00	0.00
4,639.27	2.07	138.01	4,637.00	-93.75	84.39	93.58	0.00	0.00	0.00	0.00
Sussex										
4,700.00	2.07	138.01	4,697.69	-95.38	85.86	95.21	0.00	0.00	0.00	0.00
4,800.00	2.07	138.01	4,797.62	-98.07	88.28	97.90	0.00	0.00	0.00	0.00
4,900.00	2.07	138.01	4,897.56	-100.75	90.70	100.58	0.00	0.00	0.00	0.00
5,000.00	2.07	138.01	4,997.49	-103.44	93.12	103.26	0.00	0.00	0.00	0.00
5,100.00	2.07	138.01	5,097.43	-106.13	95.54	105.95	0.00	0.00	0.00	0.00

Plan Report for Thomsen 14N-18HZ - Plan B Rev 0 Permit

Measured Depth (ft)	Inclination (°)	Azimuth (°)	Vertical Depth (ft)	+N-S (ft)	+E-W (ft)	Vertical Section (ft)	Dogleg Rate (°/100ft)	Build Rate (°/100ft)	Turn Rate (°/100ft)	Toolface Azimuth (°)
5,200.00	2.07	138.01	5,197.36	-108.82	97.96	108.63	0.00	0.00	0.00	0.00
5,300.00	2.07	138.01	5,297.30	-111.51	100.38	111.31	0.00	0.00	0.00	0.00
5,400.00	2.07	138.01	5,397.23	-114.19	102.80	114.00	0.00	0.00	0.00	0.00
5,500.00	2.07	138.01	5,497.17	-116.88	105.22	116.68	0.00	0.00	0.00	0.00
5,600.00	2.07	138.01	5,597.10	-119.57	107.64	119.36	0.00	0.00	0.00	0.00
5,700.00	2.07	138.01	5,697.04	-122.26	110.06	122.05	0.00	0.00	0.00	0.00
5,800.00	2.07	138.01	5,796.97	-124.95	112.48	124.73	0.00	0.00	0.00	0.00
5,900.00	2.07	138.01	5,896.90	-127.63	114.90	127.41	0.00	0.00	0.00	0.00
6,000.00	2.07	138.01	5,996.84	-130.32	117.32	130.10	0.00	0.00	0.00	0.00
6,100.00	2.07	138.01	6,096.77	-133.01	119.74	132.78	0.00	0.00	0.00	0.00
6,200.00	2.07	138.01	6,196.71	-135.70	122.16	135.46	0.00	0.00	0.00	0.00
6,300.00	2.07	138.01	6,296.64	-138.39	124.58	138.15	0.00	0.00	0.00	0.00
6,400.00	2.07	138.01	6,396.58	-141.08	127.00	140.83	0.00	0.00	0.00	0.00
6,500.00	2.07	138.01	6,496.51	-143.76	129.42	143.51	0.00	0.00	0.00	0.00
6,600.00	2.07	138.01	6,596.45	-146.45	131.84	146.20	0.00	0.00	0.00	0.00
6,668.18	2.07	138.01	6,664.58	-148.28	133.49	148.03	0.00	0.00	0.00	0.00
KOP @ 6668.18ft										
6,700.00	4.92	163.73	6,696.34	-150.02	134.26	149.76	10.00	8.95	80.84	42.11
6,800.00	14.78	174.83	6,794.75	-166.89	136.62	166.62	10.00	9.86	11.10	16.43
6,900.00	24.76	177.09	6,888.74	-200.59	138.84	200.32	10.00	9.97	2.26	5.45
7,000.00	34.74	178.10	6,975.45	-250.11	140.85	249.84	10.00	9.99	1.01	3.32
DLS = 10.00/100ft										
7,062.81	41.02	178.50	7,025.00	-288.64	141.99	288.36	10.00	9.99	0.65	2.44
Sharon Springs										
7,100.00	44.74	178.70	7,052.25	-313.93	142.60	313.66	10.00	9.99	0.52	2.12
7,167.03	51.44	178.99	7,097.00	-363.77	143.60	363.50	10.00	9.99	0.44	1.97
Niobrara A										
7,200.00	54.73	179.12	7,116.80	-390.13	144.04	389.85	10.00	10.00	0.38	1.78
7,203.83	55.11	179.13	7,119.00	-393.26	144.08	392.98	10.00	10.00	0.36	1.70
Niobrara B										
7,300.00	64.73	179.44	7,167.15	-476.38	145.10	476.10	10.00	10.00	0.33	1.69
7,400.00	74.72	179.72	7,201.75	-570.06	145.78	569.78	10.00	10.00	0.28	1.54
7,494.12	84.13	179.96	7,219.00	-662.47	146.03	662.19	10.00	10.00	0.25	1.44
Niobrara C										
7,500.00	84.72	179.97	7,219.57	-668.33	146.04	668.05	10.00	10.00	0.24	1.40
7,554.44	90.16	180.11	7,222.00	-722.69	146.00	722.41	10.00	10.00	0.24	1.40
End Build @ 7554.44ft - Niobrara C TL - Heel - 7" Intermediate Casing - Thomsen 14N-18HZ_CP										
7,600.00	90.16	180.11	7,221.87	-768.25	145.92	767.97	0.00	0.00	0.00	1.39
7,700.00	90.16	180.11	7,221.59	-868.25	145.73	867.97	0.00	0.00	0.00	0.00
7,800.00	90.16	180.11	7,221.30	-968.25	145.55	967.97	0.00	0.00	0.00	0.00
7,900.00	90.16	180.11	7,221.02	-1,068.25	145.37	1,067.97	0.00	0.00	0.00	0.00
8,000.00	90.16	180.11	7,220.73	-1,168.25	145.18	1,167.97	0.00	0.00	0.00	0.00
8,100.00	90.16	180.11	7,220.45	-1,268.25	145.00	1,267.97	0.00	0.00	0.00	0.00
8,200.00	90.16	180.11	7,220.16	-1,368.25	144.81	1,367.97	0.00	0.00	0.00	0.00
8,300.00	90.16	180.11	7,219.88	-1,468.25	144.63	1,467.97	0.00	0.00	0.00	0.00
8,400.00	90.16	180.11	7,219.59	-1,568.25	144.45	1,567.97	0.00	0.00	0.00	0.00
8,500.00	90.16	180.11	7,219.31	-1,668.25	144.26	1,667.97	0.00	0.00	0.00	0.00
8,600.00	90.16	180.11	7,219.02	-1,768.25	144.08	1,767.97	0.00	0.00	0.00	0.00
8,700.00	90.16	180.11	7,218.74	-1,868.25	143.90	1,867.97	0.00	0.00	0.00	0.00
8,800.00	90.16	180.11	7,218.45	-1,968.25	143.71	1,967.97	0.00	0.00	0.00	0.00
8,900.00	90.16	180.11	7,218.17	-2,068.25	143.53	2,067.97	0.00	0.00	0.00	0.00
9,000.00	90.16	180.11	7,217.89	-2,168.25	143.35	2,167.97	0.00	0.00	0.00	0.00
9,100.00	90.16	180.11	7,217.60	-2,268.24	143.16	2,267.97	0.00	0.00	0.00	0.00
9,200.00	90.16	180.11	7,217.32	-2,368.24	142.98	2,367.97	0.00	0.00	0.00	0.00
9,300.00	90.16	180.11	7,217.03	-2,468.24	142.79	2,467.97	0.00	0.00	0.00	0.00
9,400.00	90.16	180.11	7,216.75	-2,568.24	142.61	2,567.96	0.00	0.00	0.00	0.00
9,500.00	90.16	180.11	7,216.46	-2,668.24	142.43	2,667.96	0.00	0.00	0.00	0.00
9,600.00	90.16	180.11	7,216.18	-2,768.24	142.24	2,767.96	0.00	0.00	0.00	0.00

Plan Report for Thomsen 14N-18HZ - Plan B Rev 0 Permit

Measured Depth (ft)	Inclination (°)	Azimuth (°)	Vertical Depth (ft)	+N/-S (ft)	+E/-W (ft)	Vertical Section (ft)	Dogleg Rate (°/100ft)	Build Rate (°/100ft)	Turn Rate (°/100ft)	Toolface Azimuth (°)
9,700.00	90.16	180.11	7,215.89	-2,868.24	142.06	2,867.96	0.00	0.00	0.00	0.00
9,800.00	90.16	180.11	7,215.61	-2,968.24	141.88	2,967.96	0.00	0.00	0.00	0.00
9,900.00	90.16	180.11	7,215.32	-3,068.24	141.69	3,067.96	0.00	0.00	0.00	0.00
10,000.00	90.16	180.11	7,215.04	-3,168.24	141.51	3,167.96	0.00	0.00	0.00	0.00
10,100.00	90.16	180.11	7,214.75	-3,268.24	141.33	3,267.96	0.00	0.00	0.00	0.00
10,200.00	90.16	180.11	7,214.47	-3,368.24	141.14	3,367.96	0.00	0.00	0.00	0.00
10,300.00	90.16	180.11	7,214.18	-3,468.24	140.96	3,467.96	0.00	0.00	0.00	0.00
10,400.00	90.16	180.11	7,213.90	-3,568.24	140.78	3,567.96	0.00	0.00	0.00	0.00
10,500.00	90.16	180.11	7,213.62	-3,668.24	140.59	3,667.96	0.00	0.00	0.00	0.00
10,600.00	90.16	180.11	7,213.33	-3,768.24	140.41	3,767.96	0.00	0.00	0.00	0.00
10,700.00	90.16	180.11	7,213.05	-3,868.24	140.22	3,867.96	0.00	0.00	0.00	0.00
10,800.00	90.16	180.11	7,212.76	-3,968.24	140.04	3,967.96	0.00	0.00	0.00	0.00
10,900.00	90.16	180.11	7,212.48	-4,068.23	139.86	4,067.96	0.00	0.00	0.00	0.00
11,000.00	90.16	180.11	7,212.19	-4,168.23	139.67	4,167.96	0.00	0.00	0.00	0.00
11,100.00	90.16	180.11	7,211.91	-4,268.23	139.49	4,267.96	0.00	0.00	0.00	0.00
11,200.00	90.16	180.11	7,211.62	-4,368.23	139.31	4,367.96	0.00	0.00	0.00	0.00
11,300.00	90.16	180.11	7,211.34	-4,468.23	139.12	4,467.96	0.00	0.00	0.00	0.00
11,400.00	90.16	180.11	7,211.05	-4,568.23	138.94	4,567.96	0.00	0.00	0.00	0.00
11,500.00	90.16	180.11	7,210.77	-4,668.23	138.76	4,667.96	0.00	0.00	0.00	0.00
11,600.00	90.16	180.11	7,210.48	-4,768.23	138.57	4,767.96	0.00	0.00	0.00	0.00
11,700.00	90.16	180.11	7,210.20	-4,868.23	138.39	4,867.96	0.00	0.00	0.00	0.00
11,800.00	90.16	180.11	7,209.91	-4,968.23	138.20	4,967.95	0.00	0.00	0.00	0.00
11,900.00	90.16	180.11	7,209.63	-5,068.23	138.02	5,067.95	0.00	0.00	0.00	0.00
12,000.00	90.16	180.11	7,209.35	-5,168.23	137.84	5,167.95	0.00	0.00	0.00	0.00
12,100.00	90.16	180.11	7,209.06	-5,268.23	137.65	5,267.95	0.00	0.00	0.00	0.00
12,200.00	90.16	180.11	7,208.78	-5,368.23	137.47	5,367.95	0.00	0.00	0.00	0.00
12,300.00	90.16	180.11	7,208.49	-5,468.23	137.29	5,467.95	0.00	0.00	0.00	0.00
12,400.00	90.16	180.11	7,208.21	-5,568.23	137.10	5,567.95	0.00	0.00	0.00	0.00
12,500.00	90.16	180.11	7,207.92	-5,668.23	136.92	5,667.95	0.00	0.00	0.00	0.00
12,600.00	90.16	180.11	7,207.64	-5,768.22	136.74	5,767.95	0.00	0.00	0.00	0.00
12,700.00	90.16	180.11	7,207.35	-5,868.22	136.55	5,867.95	0.00	0.00	0.00	0.00
12,800.00	90.16	180.11	7,207.07	-5,968.22	136.37	5,967.95	0.00	0.00	0.00	0.00
12,900.00	90.16	180.11	7,206.78	-6,068.22	136.18	6,067.95	0.00	0.00	0.00	0.00
13,000.00	90.16	180.11	7,206.50	-6,168.22	136.00	6,167.95	0.00	0.00	0.00	0.00
13,100.00	90.16	180.11	7,206.21	-6,268.22	135.82	6,267.95	0.00	0.00	0.00	0.00
13,200.00	90.16	180.11	7,205.93	-6,368.22	135.63	6,367.95	0.00	0.00	0.00	0.00
13,300.00	90.16	180.11	7,205.64	-6,468.22	135.45	6,467.95	0.00	0.00	0.00	0.00
13,400.00	90.16	180.11	7,205.36	-6,568.22	135.27	6,567.95	0.00	0.00	0.00	0.00
13,500.00	90.16	180.11	7,205.08	-6,668.22	135.08	6,667.95	0.00	0.00	0.00	0.00
13,600.00	90.16	180.11	7,204.79	-6,768.22	134.90	6,767.95	0.00	0.00	0.00	0.00
13,700.00	90.16	180.11	7,204.51	-6,868.22	134.72	6,867.95	0.00	0.00	0.00	0.00
13,800.00	90.16	180.11	7,204.22	-6,968.22	134.53	6,967.95	0.00	0.00	0.00	0.00
13,900.00	90.16	180.11	7,203.94	-7,068.22	134.35	7,067.95	0.00	0.00	0.00	0.00
14,000.00	90.16	180.11	7,203.65	-7,168.22	134.17	7,167.95	0.00	0.00	0.00	0.00
14,100.00	90.16	180.11	7,203.37	-7,268.22	133.98	7,267.95	0.00	0.00	0.00	0.00
14,200.00	90.16	180.11	7,203.08	-7,368.22	133.80	7,367.95	0.00	0.00	0.00	0.00
14,300.00	90.16	180.11	7,202.80	-7,468.22	133.61	7,467.94	0.00	0.00	0.00	0.00
14,400.00	90.16	180.11	7,202.51	-7,568.21	133.43	7,567.94	0.00	0.00	0.00	0.00
14,500.00	90.16	180.11	7,202.23	-7,668.21	133.25	7,667.94	0.00	0.00	0.00	0.00
14,580.34	90.16	180.11	7,202.00	-7,748.55	133.10	7,748.28	0.00	0.00	0.00	0.00
Niobrara C TL - Toe										
14,580.35	90.16	180.11	7,202.00	-7,748.56	133.10	7,748.29	0.00	0.00	0.00	0.00
Thomsen 14N-18HZ_BHL										

Plan Report for Thomsen 14N-18HZ - Plan B Rev 0 Permit

Plan Annotations

Measured Depth (ft)	Vertical Depth (ft)	Local Coordinates		Comment
		+N/-S (ft)	+E/-W (ft)	
1,100.00	1,100.00	0.00	0.00	Begin Nudge @ 1100.00ft
1,203.64	1,203.62	-1.39	1.25	End Nudge @ 1203.64ft
6,668.18	6,664.58	-148.28	133.49	KOP @ 6668.18ft
7,000.00	6,975.45	-250.11	140.85	DLS = 10.00/100ft
7,554.44	7,222.00	-722.69	146.00	End Build @ 7554.44ft
14,580.35	7,202.00	-7,748.56	133.10	TD @ 14580.35ft

Vertical Section Information

Angle Type	Target	Azimuth (°)	Origin Type	Origin		Start TVD (ft)
				+N/-S (ft)	+E/-W (ft)	
User	No Target (Freehand)	180.11	Slot	0.00	0.00	0.00

Survey tool program

From (ft)	To (ft)	Survey/Plan	Survey Tool
0.00	14,580.35	Plan B Rev 0 Permit	MWD

Casing Details

Measured Depth (ft)	Vertical Depth (ft)	Name	Casing Diameter (")	Hole Diameter (")
900.00	900.00	9 5/8" Surface Casing	9-5/8	13-1/2
7,554.44	7,222.00	7" Intermediate Casing	7	8-3/4

Formation Details

Measured Depth (ft)	Vertical Depth (ft)	Name	Lithology	Dip (°)	Dip Direction (°)
4,639.27	4,637.00	Sussex		0.00	
7,062.81	7,025.00	Sharon Springs		0.00	
7,167.03	7,097.00	Niobrara A		0.00	
7,203.83	7,119.00	Niobrara B		0.00	
7,494.12	7,219.00	Niobrara C		0.00	
7,554.44	7,222.00	Niobrara C TL - Heel		0.00	
14,580.34	7,202.00	Niobrara C TL - Toe		0.00	

Targets associated with this wellbore

Target Name	TVD (ft)	+N/-S (ft)	+E/-W (ft)	Shape
Thomsen 14N-18HZ_CP	7,222.00	-722.69	146.00	Point
Thomsen 14N-18HZ_7/2	0.00	0.00	0.00	Polygon
Thomsen 14N-18HZ_7-18	0.00	0.00	0.00	Polygon
Thomsen 14N-18HZ_SHL	0.00	0.00	0.00	Point
Thomsen 14N-18HZ_7/2 460	0.00	0.00	0.00	Polygon
Thomsen 14N-18HZ_BHL	7,202.00	-7,748.56	133.10	Point
Thomsen 14N-18HZ_Sec	0.00	0.00	0.00	Polygon

North Reference Sheet for Sec. 7-T2N-R65W - Thomsen 14N-18HZ - Plan B Rev 0

All data is in US Feet unless otherwise stated. Directions and Coordinates are relative to True North Reference.

Vertical Depths are relative to RKB=16 @ 4967.00ft (Drilling Rig). Northing and Easting are relative to Thomsen 14N-18HZ

Coordinate System is US State Plane 1983, Colorado Northern Zone using datum North American Datum 1983, ellipsoid GRS 1980

Projection method is Lambert Conformal Conic (2 parallel)

Central Meridian is -105.50°, Longitude Origin:0.000000°, Latitude Origin:40.783333°

False Easting: 3,000,000.00ft, False Northing: 1,000,000.00ft, Scale Reduction: 0.99995827

Grid Coordinates of Well: 1,299,841.31 ft N, 3,220,978.75 ft E

Geographical Coordinates of Well: 40° 09' 13.52" N, 104° 42' 33.95" W

Grid Convergence at Surface is: 0.51°

Based upon Minimum Curvature type calculations, at a Measured Depth of 14,580.35ft
the Bottom Hole Displacement is 7,749.70ft in the Direction of 179.02° (True).

Magnetic Convergence at surface is: -8.13° (7 February 2013, , BGGM2012)

