

Schematic - Current

Well Name: Concord 22-2

Western Division

API/UWI 05-081-07353-0000	Field Name LAY CREEK	QTR/QTR SENE	Section 2	Township 7N	Range 93W
Spud Date 11/28/2006	Original KB Elevation (ft) 6,932.00	Ground Elevation (ft) 6,921.00	KB-Ground Distance (ft) 11.00	Total Depth (ftKB) 4,550.0	
PBTDs					
Wellbore Name		Date		Depth (ftKB)	
Original Hole		11/28/2006		60.0	
Original Hole		12/9/2006		525.0	

Most Recent Job

Job Category ABANDON TA	Primary Job Type BRIDGE PLUG	Secondary Job Type	Start Date 9/29/2009	End Date 9/30/2009
----------------------------	---------------------------------	--------------------	-------------------------	-----------------------

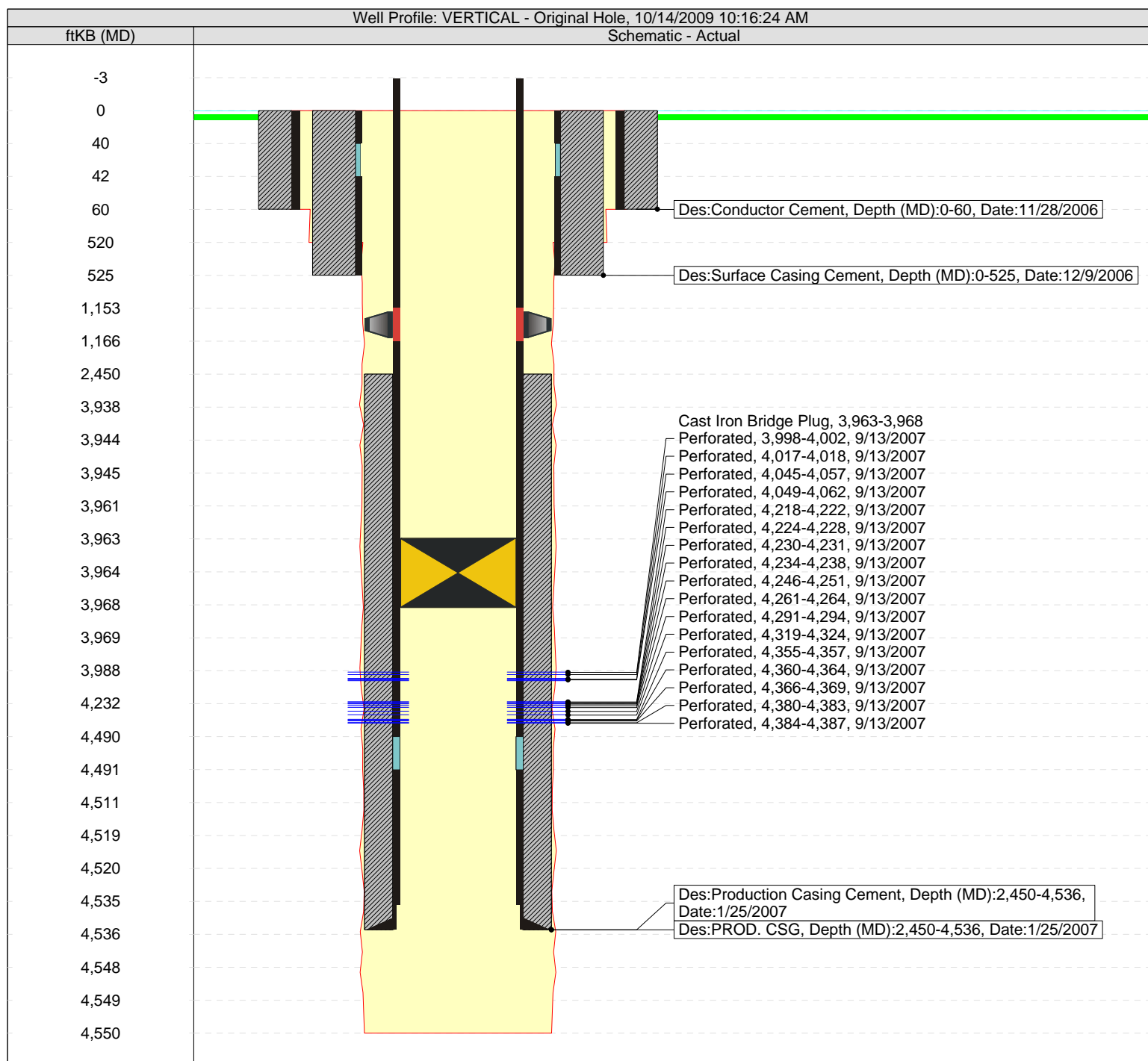

Schematic - Current

Well Name: Concord 22-2

Western Division

PBTDS		
Wellbore Name	Date	Depth (ftKB)
Original Hole	1/25/2007	4,520.0

Most Recent Job

