



District Office
3801 Carson Avenue
Evans, CO 80620
970-506-9272
www.petd.com

December 12, 2012

Waste Management of ^{Colorado} ~~Corporation~~, Inc.
c/o Buffalo Ridge Landfill
11655 WCR 59
Keenesburg, CO 80643

VIA Hand Delivery

Received by: [Signature]

Date: 12/12/12

Notice of Drilling Operations

Well Names: Waste Mgmt 2T-401, 2T-221, 2Y-441, 2Y-201
Waste Mgmt 2Q-401, 2Q-221, 2T-441, 2T-201
Waste Mgmt 2L-401, 2L-221, 2Q-441, 2Q-201
Waste Mgmt 2i-401, 2i-221, 2L-441, 2L-201

Township 2 North, Range 64 West, 6th P.M.

Section 2: All

(See Map Attached for Locations)

Weld County, Colorado

Gentlemen:

In accordance with the requirement of Rule 305.e.(1).B. of the Colorado Oil and Gas Conservation Commission (COGCC), this letter serves as a 30-day notice by PDC Energy, Inc. (PDC) of its intention to conduct drilling operations on the captioned wells. I will be contacting you shortly to schedule a consultation to discuss the location of the wellsite, access roads, production facilities and other related matters; however the well locations may be staked prior to a consultation. Pursuant to Rule 306, you may also use the enclosed postage prepaid postcard to request a consultation or to designate a representative for surface consultation. Please complete the enclosed postcard, which is pre-addressed and stamped.

Enclosed is an aerial photo that depicts the area, within which the wells may be located, and the location of the existing wells, access roads, and production facilities. It is anticipated that the new production facilities associated with these wells will be located near and adjacent to the proposed wells, and that access will be from the east. Please find a copy of the COGCC's brochure describing surface owner rights and responsibilities, and a copy of the COGCC's on-site inspection policy.

As surface owner you have the responsibility for notifying any affected tenant farmer, lessee or other party that may own or have an interest in any crops or surface improvements that could be affected by these proposed operations. At this time, PDC anticipates commencing drilling of these well in the 1st quarter 2013. Should you have any questions regarding our operations or this notice, please feel free to contact me at contact me at (303) 517-3010.

Sincerely,
PDC Energy, Inc.

[Signature]

Mac Neumann, Agent
Attachments

Map attached to Notice Letter to Waste Management
of Colorado dated December 12, 2012
All Sec 2-2N-64W

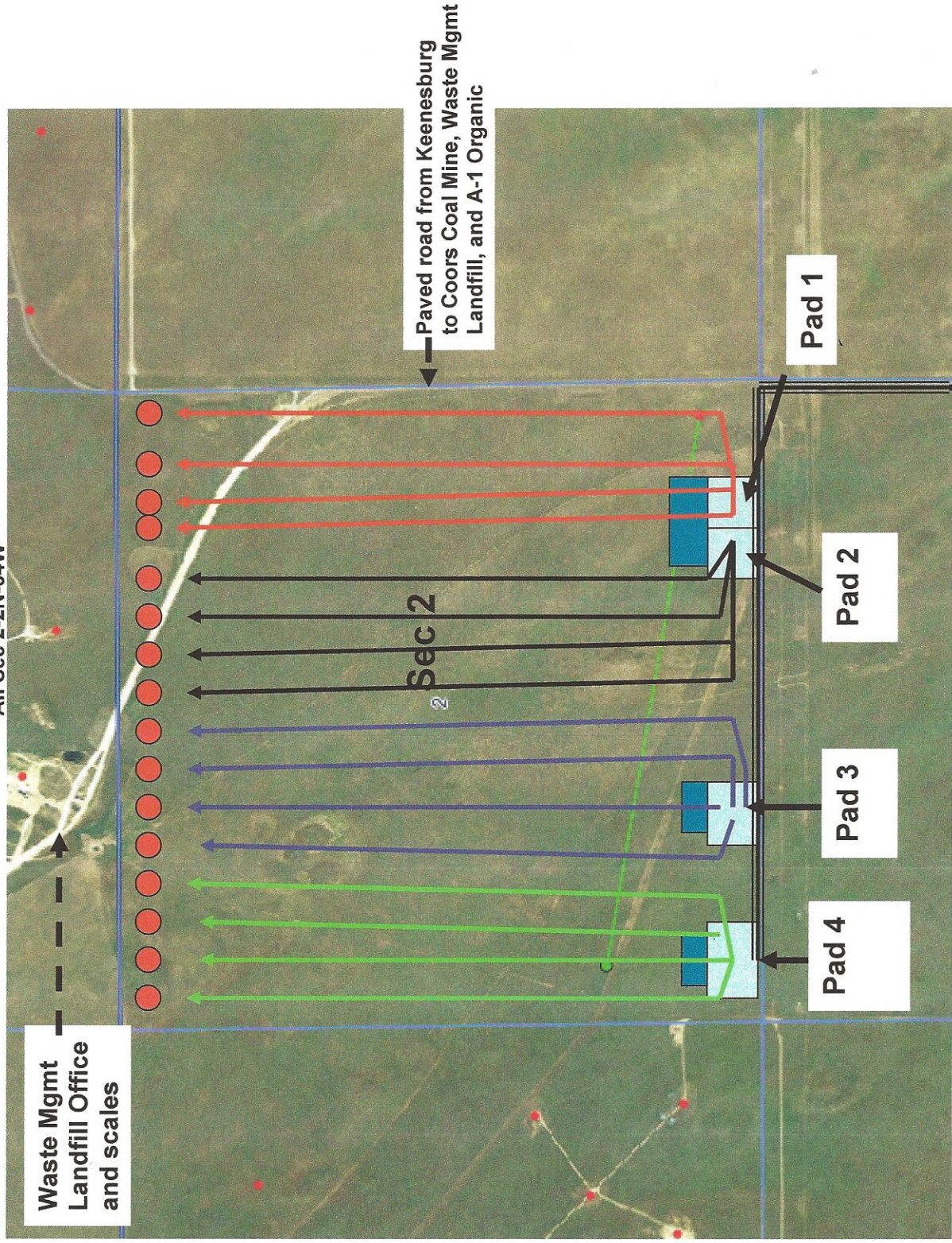

Waste Mgmt
Landfill Office
and scales

Paved road from Keenesburg
to Coors Coal Mine, Waste Mgmt
Landfill, and A-1 Organic

Pad 1



Pad 2

Pad 3

Pad 4

Sec 2

PDC leasehold: All Sec 2

-  Drill Pad
-  Battery
-  BHL's
-  Access

Surface Owner: WASTE MANAGEMENT OF COLORADO, INC

Phone #: 303 732 0218

Well Name(s): * SEE BELOW

Wattberg
St. D. M.
12/12/12

Check Appropriate Box(s):

- I do not want a consultation.
- I do want to be consulted concerning proposed operations.
- I want to appoint a Tenant to be consulted.

Tenant

Name: _____

Phone #: _____

Address: _____

* WASTE MGMT 2T-401 PAD 1
 2T-221
 24-441
 24-201

WASTE MGMT 2Q-401 PAD 2
 2Q-221
 2T-441
 2T-201

WASTE MGMT 2L-401 PAD 3
 2L-221
 2Q-441
 2Q-201

WASTE MGMT 2i-401 PAD 4
 2i-221
 2L-441
 2L-201