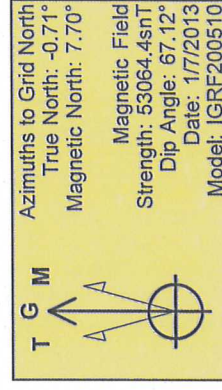
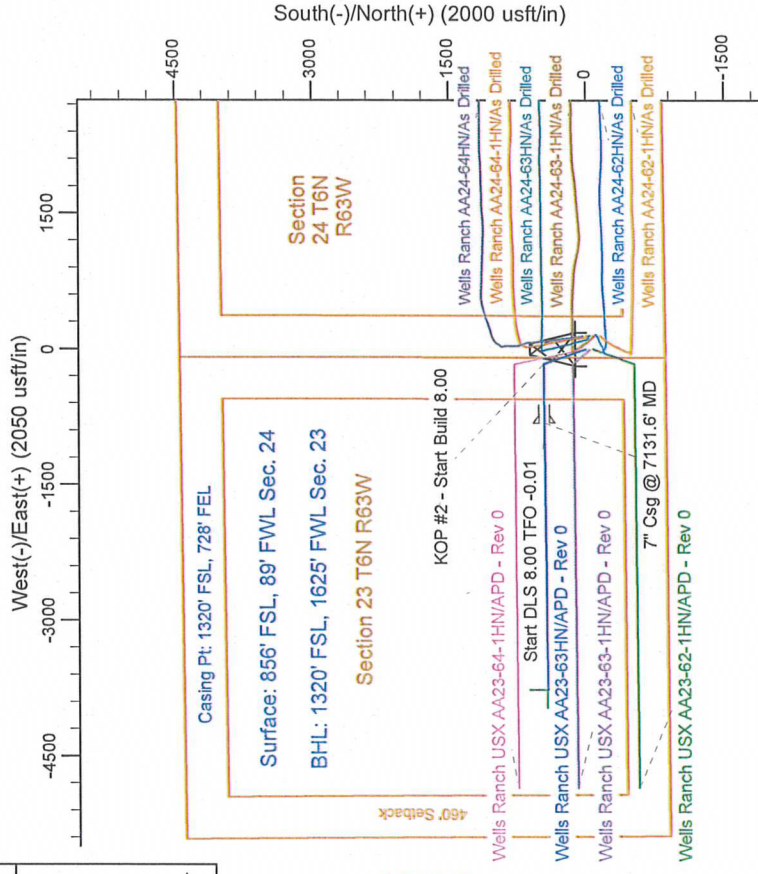
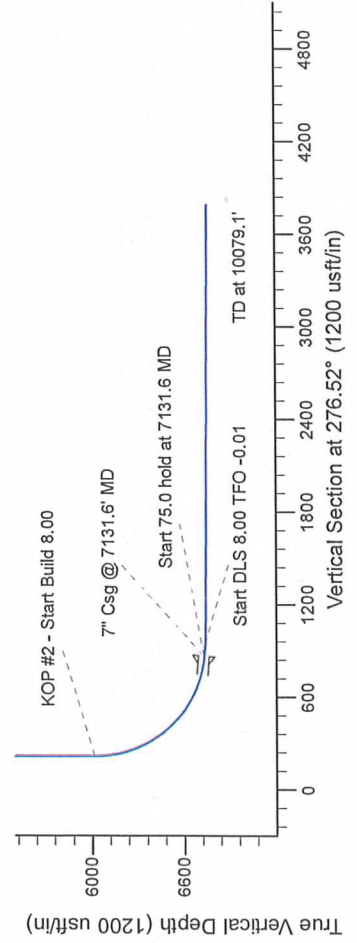
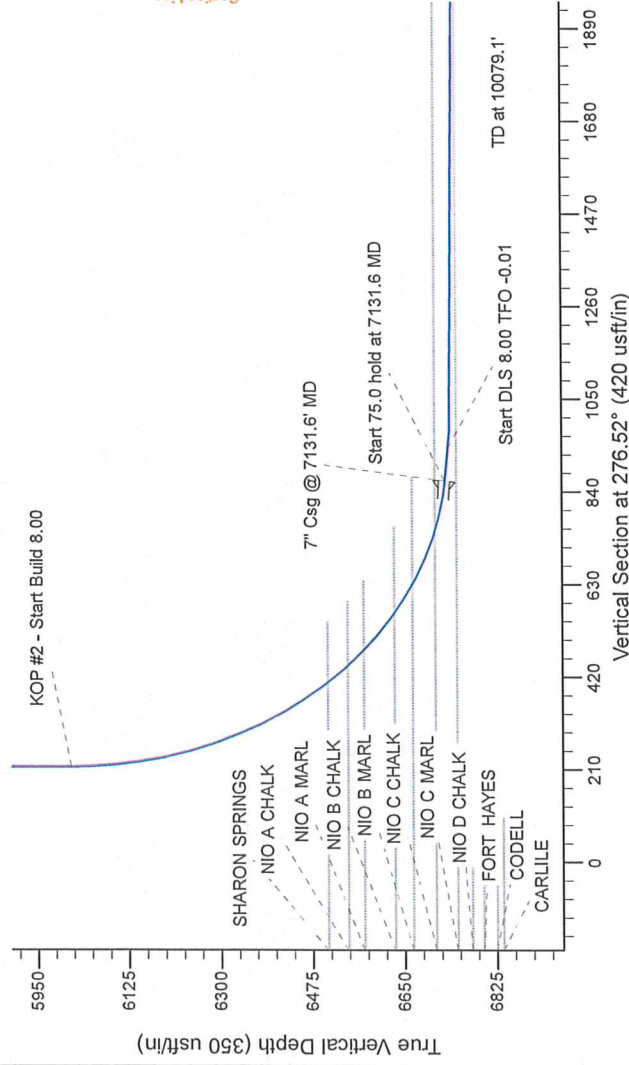

Project: Wattenberg Field  
Site: AA (Sec.24-T06N-R63W) Weld County, CO  
Well: Wells Ranch USX AA23-63HN  
Wellbore: Original Drilling  
Design: APD - Rev 0

# Northern Region Drilling

SECTION DETAILS

WELL DETAILS: Wells Ranch USX AA23-63HN			
Northing	Ground Level	4836.0	Longitude
1414919.46	Easting	40.467090	-104.394240
3307652.87	Latitude		
Plan: APD - Rev 0 (Wells Ranch USX AA23-63HN/Original Drilling)			
Created By: Carrie Willers		Date: 10:51, January 09 2013	
Checked:	_____	Date:	_____
Reviewed:	_____	Date:	_____
Approved:	_____	Date:	_____