

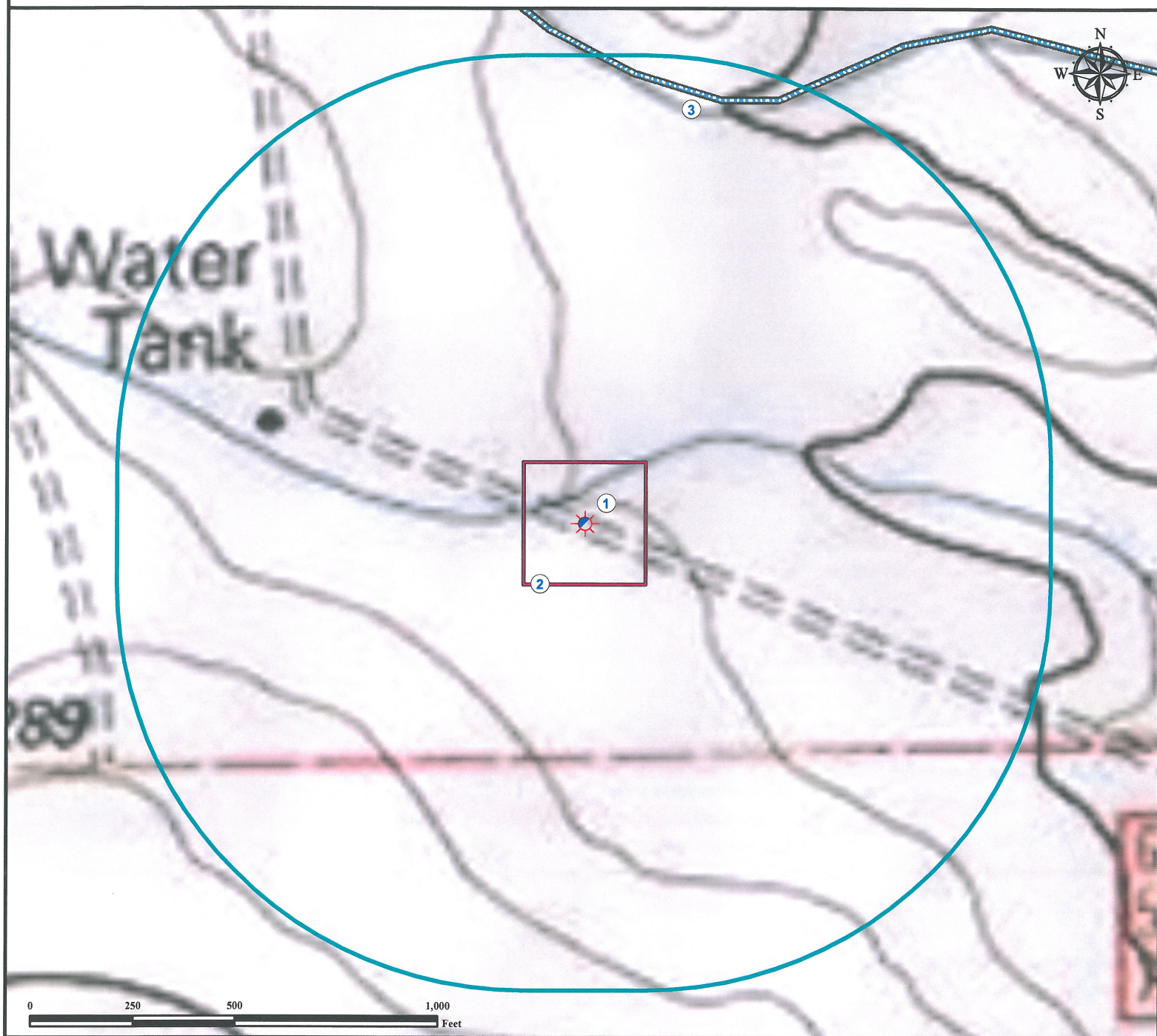



# Hydrology Map MARY KANODE 11-3

SE¼ SW¼ SECTION 11, TOWNSHIP 10 NORTH, RANGE 64 WEST OF THE 6TH PRINCIPAL MERIDIAN



1. Proposed Well MARY KANODE 11-3
2. Rig Footprint.
3. Intermittent Stream is  $\pm 1053'$  NE.

## Legend

-  Proposed Well
-  Rig Footprint
-  Intermittent Stream
-  1000' Radius

## Reference Location

\*\* All Measurements are Made from  
Reference Well MARY KANODE 11-3 \*\*

Lat: 40.843540° Long: -104.517612° (NAD 83)  
Elevation: 5269 Feet



Use our resources to find yours!  
[www.petro-fs.com](http://www.petro-fs.com)  
(303) 928-7128

Field Date: 04/08/2011  
Drafting Date: 06/21/2011  
Drafter: DMM  
Checked By: BHF

Data Sources:  
- Topo courtesy of USGS  
- Intermittent Stream courtesy of  
NDIS 24K Layer.

Prepared for:



WARD  
PETROLEUM  
CORPORATION