



Physical Address: 345 Comanche St.  
Mail to: Box 384 Kiowa, CO 80117  
Ph. 303-621-8672 - Fax 303-621-2717  
www.highprairiesurvey.com

Job # 13003-TALLMAN FARMS B #1-30

Inv # 2268

High Prairie Surveying of Kiowa, Colorado has in accordance with a request from **MULL DRILLING COMPANY** has determined the location of **TALLMAN FARMS B #1-30** to be **1660 feet FNL**, and **1107 feet FWL**, (90° off Section lines) of **SECTION 30**, Township **16s**, Range **44w** of the 6th Principal Meridian, **Cheyenne County**, Colorado.

Date: Staked on 01/22/13 drawn on 01/28/13.

Re: Staked by Keith Westfall  
Drawn: Drawn by Dustin Cotter



# Access Road Map

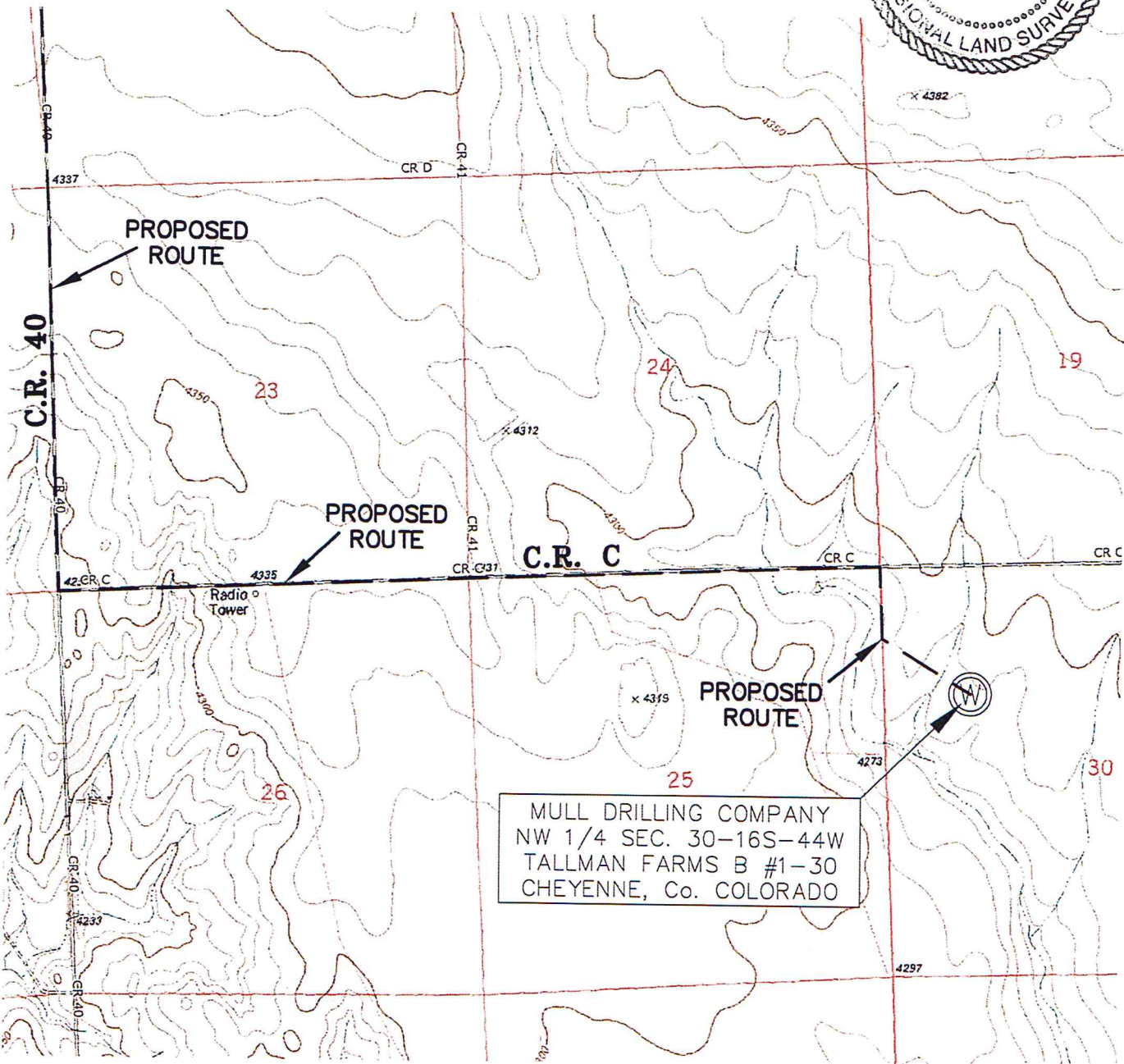

MULL DRILLING COMPANY  
NW 1/4 SEC. 30-16S-44W  
TALLMAN FARMS B #1-30  
CHEYENNE, Co. COLORADO