

CEMENT JOB REPORT



CUSTOMER ENCANA OIL & GAS (USA) INC			DATE 11-NOV-12		F.R. # 1001947136		SERV. SUPV. LANCE N WEBB						
LEASE & WELL NAME ARISTOCRAT ANGUS #6-2-8 - API 0512334282000			LOCATION 8-3N-65W			COUNTY-PARISH-BLOCK Weld Colorado							
DISTRICT Brighton			DRILLING CONTRACTOR RIG # ENSGN 122			TYPE OF JOB Surface							
SIZE & TYPE OF PLUGS		LIST-CSG-HARDWARE		MECHANICAL BARRIERS		MD	TVD	HANGER TYPES		MD	TVD		
Cement Plug, Rubber, Top 8-5/8 in		Centralizer, with Pins, 8-5/8 in											
		Float Collar, Auto Fill, 8-5/8 - 8rd											
		Guide Shoe, Cement Nose, 8-5/8 in											
MATERIALS FURNISHED BY BJ				LAB REPORT NO.		PHYSICAL SLURRY PROPERTIES							
						SACKS OF CEMENT	SLURRY WGT PPG	SLURRY YLD FT ³	WATER GPS	PUMP TIME HR:MIN	Bbl SLURRY	Bbl MIX WATER	
Fresh Water				0		0	8.34	0	0	00:00	40		
Fresh Water + Dye				0		0	8.34	0	0	00:00	30		
Type III + 1.5% CaCl ₂ + 1.5% CF						278	14.5	1.41	6.82	02:30	69.62	45.14	
Available Mix Water 100 Bbl.				Available Displ. Fluid 100 Bbl.		TOTAL				139.62		45.14	
HOLE			TBG-CSG-D.P.					COLLAR DEPTHS					
SIZE	% EXCESS	DEPTH	ID	OD	WGT.	TYPE	MD	TVD	GRADE	SHOE	FLOAT	STAGE	
12.25	0	682	8.097	8.625	24	CSG	672	672	J-55	672	629	0	
LAST CASING			PKR-CMT RET-BR PL-LINER			PERF. DEPTH		TOP CONN		WELL FLUID			
ID	OD	WGT	TYPE	MD	TVD	BRAND & TYPE		DEPTH	TOP	BTM	SIZE	THREAD	
						NO PACKER		0			8.625	8RD	
DISPL. VOLUME		DISPL. FLUID		CAL. PSI		CAL. MAX PSI		OP. MAX		MAX TBG PSI		MAX CSG PSI	
VOLUME	UOM	TYPE		WGT.	BUMP PLUG	TO REV.		SQ. PSI	RATED	Operator	RATED	Operator	MIX WATER
40	BBLS	Fresh Water		8.34	200	0		0	0	0	2360	1888	TRUCK
Circulation Prior to Job													
Circulated Well: Rig <input checked="" type="checkbox"/> BJ <input type="checkbox"/>						Circulation Time: 1			Circulation Rate: 4 BPM				
Mud Density In: 8.5 LBS/GAL Mud Density Out: 8.5 LBS/GAL						PV & YP Mud In: 0			PV & YP Mud Out: 0				
Gas Present: NO <input checked="" type="checkbox"/> YES <input type="checkbox"/> Units:						Solids Present at End of Circulation: NO <input checked="" type="checkbox"/> YES <input type="checkbox"/>							
Displacement And Mud Removal													
Displaced By: Rig <input type="checkbox"/> BJ <input checked="" type="checkbox"/>						Amount Bled Back After Job: 0 BBLS							
Returns During Job: <input type="checkbox"/> NONE <input type="checkbox"/> PARTIAL <input checked="" type="checkbox"/> FULL						Method Used to Verify Returns: VISUAL							
Cement Returns at Surface: <input checked="" type="checkbox"/> YES <input type="checkbox"/> NO						Were Returns Planned at Surface: <input type="checkbox"/> NO <input checked="" type="checkbox"/> YES							
Pipe Movement: <input type="checkbox"/> ROTATION <input type="checkbox"/> RECIPROCATION <input checked="" type="checkbox"/> NONE <input type="checkbox"/> UNABLE DUE TO STUCK PIPE													
Centralizers: <input type="checkbox"/> NO <input checked="" type="checkbox"/> YES						Quantity: 8		Type: <input checked="" type="checkbox"/> BOW <input type="checkbox"/> RIGID					
Job Pumped Through: <input type="checkbox"/> CHOKE MANIFOLD <input type="checkbox"/> SQUEEZE MANIFOLD <input checked="" type="checkbox"/> MANIFOLD <input type="checkbox"/> NO MANIFOLD													
Plugs													
Number of Attempts by BJ: 0 Competition: 0						Wiper Balls Used: <input checked="" type="checkbox"/> NO <input type="checkbox"/> YES Quantity:							
Plug Catcher Used: <input checked="" type="checkbox"/> NO <input type="checkbox"/> YES						Parabow Used: <input checked="" type="checkbox"/> NO <input type="checkbox"/> YES							
Was There a Bottom: <input checked="" type="checkbox"/> NO <input type="checkbox"/> YES						Top of Plug: 0 FT			Bottom of Plug: 0 FT				
Squeezes (Update Original Treatment Report for Primary Job)													
BLOCK SQUEEZE <input type="checkbox"/> SHOE SQUEEZE <input type="checkbox"/> TOP OF LINER SQUEEZE <input type="checkbox"/> PLANNED <input type="checkbox"/> UNPLANNED <input type="checkbox"/>													
Liner Packer: <input checked="" type="checkbox"/> NO <input type="checkbox"/> YES						Bond Log: <input checked="" type="checkbox"/> NO <input type="checkbox"/> YES		PSI Applied: 0		Fluid Weight: 0 LBS/GAL			
Casing Test (Update Original Treatment Report for Primary Job)													
Casing Test Pressure: 0 PSI With 0 LBS/GAL Mud						Time Held: 00 Hours 00 Minutes							
EXPLANATION: TROUBLE SETTING TOOL, RUNNING CSG, ETC. PRIOR TO CEMENTING: NONE													
PRESSURE/RATE DETAIL						EXPLANATION							

CEMENT JOB REPORT



Shoe Test (Update Original Treatment Report for Primary Job)

Depth Drilled out of Shoe: 0 FT	Target EMW: 0 LBS/GAL	Actual EMW: 0 LBS/GAL
Number of Times Tests Conducted: 0	Mud Weight When Test was Conducted: 0 LBS/GAL	
Problems Before Job (I.E. Running Casing, Circulating Well, ETC) NONE		
Problems During Job (I.E. Lost Returns, Equipment Failure, Bulk Delivery, Foaming, ETC) NONE		
Problems After Job (I.E. Gas at Surface, Float Equipment Failed, ETC) NONE		

PRESSURE/RATE DETAIL						EXPLANATION	
TIME HR:MIN.	PRESSURE - PSI		RATE BPM	Bbl. FLUID PUMPED	FLUID TYPE	SAFETY MEETING: BJ CREW <input checked="" type="checkbox"/> CO. REP. <input checked="" type="checkbox"/>	
	PIPE	ANNULUS				TEST LINES	3184 PSI
						CIRCULATING WELL - RIG <input checked="" type="checkbox"/>	BJ <input type="checkbox"/>
22:15	0	0	0	0	NA	ARRIVED ON LOCATION OL 2330 RIG PULLING OUT DRILL PIPE	
12:45	0	0	0	0	NA	SPOT TRUCKS	
01:15	0	0	0	0	NA	SAFETY MEETING	
01:51	3184	0	0	0	H2O	PSI TEST	
01:56	155	0	5	30	H2O	H2O SPACER LAST 10 WITH DYE	
02:06	292	0	5	68	CMT	BATCH/WEIGH/PUMP CMT @ 14.5 PPG	
02:27	0	0	0	0	H2O	SHUT DOWN DROP PLUG	
02:31	161	0	5	0	H2O	DISPLACEMENT	
02:38	250	0	2	30	H2O	SLOWED RATE	
02:42	688	0	0	40	H2O	BUMPED PLUG FINAL LIFT 255PSI BLEED OFF TO 300 PSI AND LEFT HEAD	
03:30	0	0	0	0	NA	LEAVE LOCATION	
BUMPED PLUG	PSI TO BUMP PLUG	TEST FLOAT EQUIP.	BBL.CMT RETURNS/ REVERSED	TOTAL BBL. PUMPED	PSI LEFT ON CSG	SPOT TOP OUT CEMENT	Service Supervisor Signature:
<input checked="" type="checkbox"/> Y <input type="checkbox"/> N	200	<input checked="" type="checkbox"/> Y <input checked="" type="checkbox"/> N	7	138	300	<input checked="" type="checkbox"/> Y <input type="checkbox"/> N	

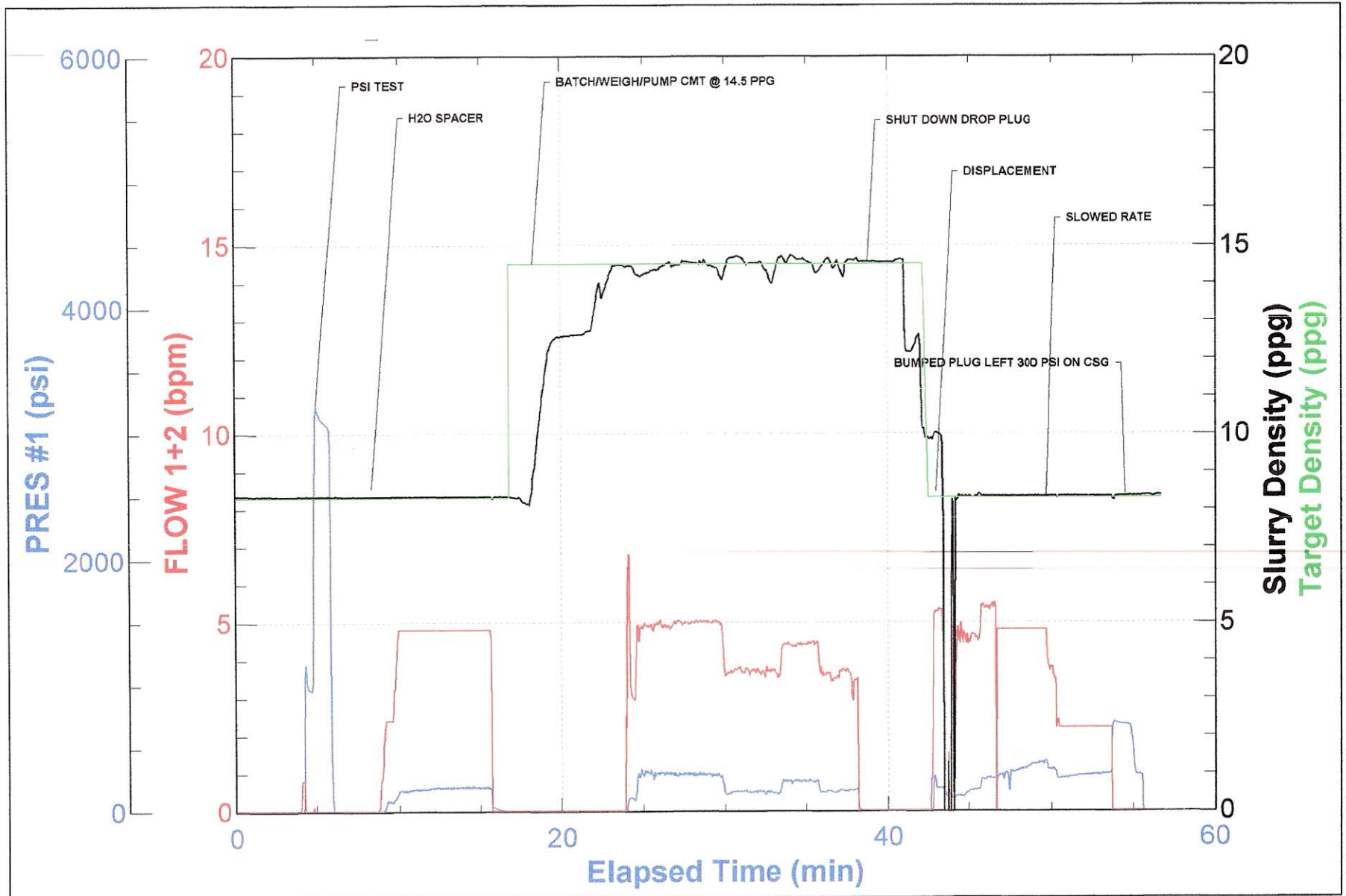



FIELD RECEIPT NO. 1001947136

CUSTOMER ENCANA OIL & GAS (USA) INC - X				CREDIT APPROVAL NO.		PURCHASE ORDER NO.		CUSTOMER NUMBER 20023075 - 00201580		INVOICE NUMBER	
MAIL INVOICE TO : STREET OR BOX NUMBER 370 17TH ST, STE 1700 US BANK TOWER				CITY DENVER		STATE Colorado		ZIP CODE 80202			
DATE WORK COMPLETED		MO. 11	DAY 11	YEAR 2012	BHI REPRESENTATIVE LANCE N WEBB		WELL API NO: 05123342820000		WELL TYPE : New Well		
DISTRICT BJS, BRIGHTON					JOB DEPTH (ft) 672		WELL CLASS : Gas				
WELL NAME AND NUMBER ARISTOCRAT ANGUS #6-2-8					TD WELL DEPTH (ft) 682		GAS USED ON JOB : No Gas				
WELL LOCATION :		LEGAL DESCRIPTION 8-3N-65W			COUNTY/PARISH Weld		STATE Colorado		JOB TYPE CODE : Surface		

PRODUCT CODE	DESCRIPTION	UNIT OF MEASURE	QUANTITY	LIST PRICE UNIT	GROSS AMOUNT	% DISC.	NET AMOUNT
100112	Calcium Chloride	lbs	✓ 381	1.440	548.64	55%	246.89
100112	Calcium Chloride	lbs	✓ 250	1.440	360.00	100%	0.00
100295	Cello Flake	lbs	✓ 41	4.570	187.37	55%	84.32
100404	Sodium Chloride	lbs	✓ 150	0.460	69.00	100%	0.00
488019	FP-6L	gals	✓ 3	93.500	280.50	55%	126.23
499632	Granulated Sugar	lbs	✓ 50	3.290	164.50	55%	74.03
499680	Static Free	lbs	✓ 22	35.800	787.60	55%	354.42
499703	Type III Cement	sacks	✓ 270	26.900	7,263.00	55%	3,268.35
	SUB-TOTAL FOR Product Material				9,660.61	57.00%	4,154.24
A152	Personnel Surcharge - Cement Svc	ea	1	152.000	152.00	0%	152.00
M100	Bulk Materials Blending Charge	cu ft	289	3.930	1,135.77	55%	511.10
	SUB-TOTAL FOR Service Charges				1,287.77	48.51%	663.10

ARRIVE LOCATION : MO. 11 DAY 11 YEAR 2012 TIME 22:15					SERVICE ORDER: I AUTHORIZE WORK TO BEGIN PER SERVICE INSTRUCTIONS IN ACCORDANCE WITH THE TERMS AND CONDITIONS PRINTED ON THE LAST PAGE OF THIS FORM AND REPRESENT THAT I HAVE AUTHORITY TO ACCEPT AND SIGN THIS ORDER.		SERVICE RECEIPT: I CERTIFY THAT THE MATERIALS AND SERVICES LISTED WERE RECEIVED AND ALL SERVICES PERFORMED IN A WORKMANLIKE MANNER.	
CUSTOMER REP. WES HARRISON							CUSTOMER AUTHORIZED AGENT X	
SEE LAST PAGE FOR GENERAL TERMS AND CONDITIONS					CUSTOMER AUTHORIZED AGENT		BHI APPROVED X	



FIELD RECEIPT NO. 1001947136

CUSTOMER ENCANA OIL & GAS (USA) INC - X				CREDIT APPROVAL NO.		PURCHASE ORDER NO.		CUSTOMER NUMBER 20023075 - 00201580		INVOICE NUMBER	
MAIL INVOICE TO :		STREET OR BOX NUMBER 370 17TH ST, STE 1700 US BANK TOWER				CITY DENVER		STATE Colorado		ZIP CODE 80202	
DATE WORK COMPLETED		MO. 11	DAY 11	YEAR 2012	BHI REPRESENTATIVE LANCE N WEBB		WELL API NO: 05123342820000		WELL TYPE : New Well		
DISTRICT BJS, BRIGHTON					JOB DEPTH (ft) 672		WELL CLASS : Gas				
WELL NAME AND NUMBER ARISTOCRAT ANGUS #6-2-8					TD WELL DEPTH (ft) 682		GAS USED ON JOB : No Gas				
WELL LOCATION :		LEGAL DESCRIPTION 8-3N-65W			COUNTY/PARISH Weld		STATE Colorado		JOB TYPE CODE : Surface		

PRODUCT CODE	DESCRIPTION	UNIT OF MEASURE	QUANTITY	LIST PRICE UNIT	GROSS AMOUNT	% DISC.	NET AMOUNT
F003A	Cement Pumping, 0 - 1000 ft	4hrs	1	3,250.000	3,250.00	55%	1,462.50
F090	Fuel per pump charge - cement	pump/hr	2	57.500	115.00	0%	115.00
J050	Cement Head	job	1	595.000	595.00	55%	267.75
J225	Data Acquisition, Cement, Standard	job	1	1,540.000	1,540.00	55%	693.00
J390	Mileage, Heavy Vehicle	miles	66	8.550	564.30	55%	253.94
J391	Mileage, Auto, Pick-Up or Treating Van	miles	66	4.830	318.78	55%	143.45
	SUB-TOTAL FOR Equipment				6,383.08	54.01%	2,935.64
J401	Bulk Delivery, Dry Products	ton-mi	434	2.850	1,236.90	55%	556.61
	SUB-TOTAL FOR Freight/Delivery Charges				1,236.90	55.00%	556.61
	FIELD ESTIMATE				18,568.36	55.25%	8,309.59

10139443
8715
404

ARRIVE LOCATION :		MO. 11	DAY 11	YEAR 2012	TIME 22:15	SERVICE ORDER: I AUTHORIZE WORK TO BEGIN PER SERVICE INSTRUCTIONS IN ACCORDANCE WITH THE TERMS AND CONDITIONS PRINTED ON THE LAST PAGE OF THIS FORM AND REPRESENT THAT I HAVE AUTHORITY TO ACCEPT AND SIGN THIS ORDER.		SERVICE RECEIPT: I CERTIFY THAT THE MATERIALS AND SERVICES LISTED WERE RECEIVED AND ALL SERVICES PERFORMED IN A WORKMANLIKE MANNER.	
CUSTOMER REP. WES HARRISON					 CUSTOMER AUTHORIZED AGENT		X CUSTOMER AUTHORIZED AGENT		
SEE LAST PAGE FOR GENERAL TERMS AND CONDITIONS							BHI APPROVED X		