







$$\frac{550'}{1''} = \frac{550'}{1''} \quad 1'' = 1100'$$

	Section Corner
	Quarter Corner
	STONE Marked
	WELL Location

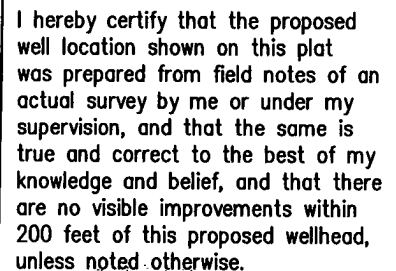

  
John D. Wayne  
Professional L.S. #23525  
State of Colorado

APRIL 25, 2012

*Date Surveyed:*  
REVISED: DECEMBER 18, 2012  
APRIL 26, 2012

Date Platted:

SCALE: 1" = 1100'

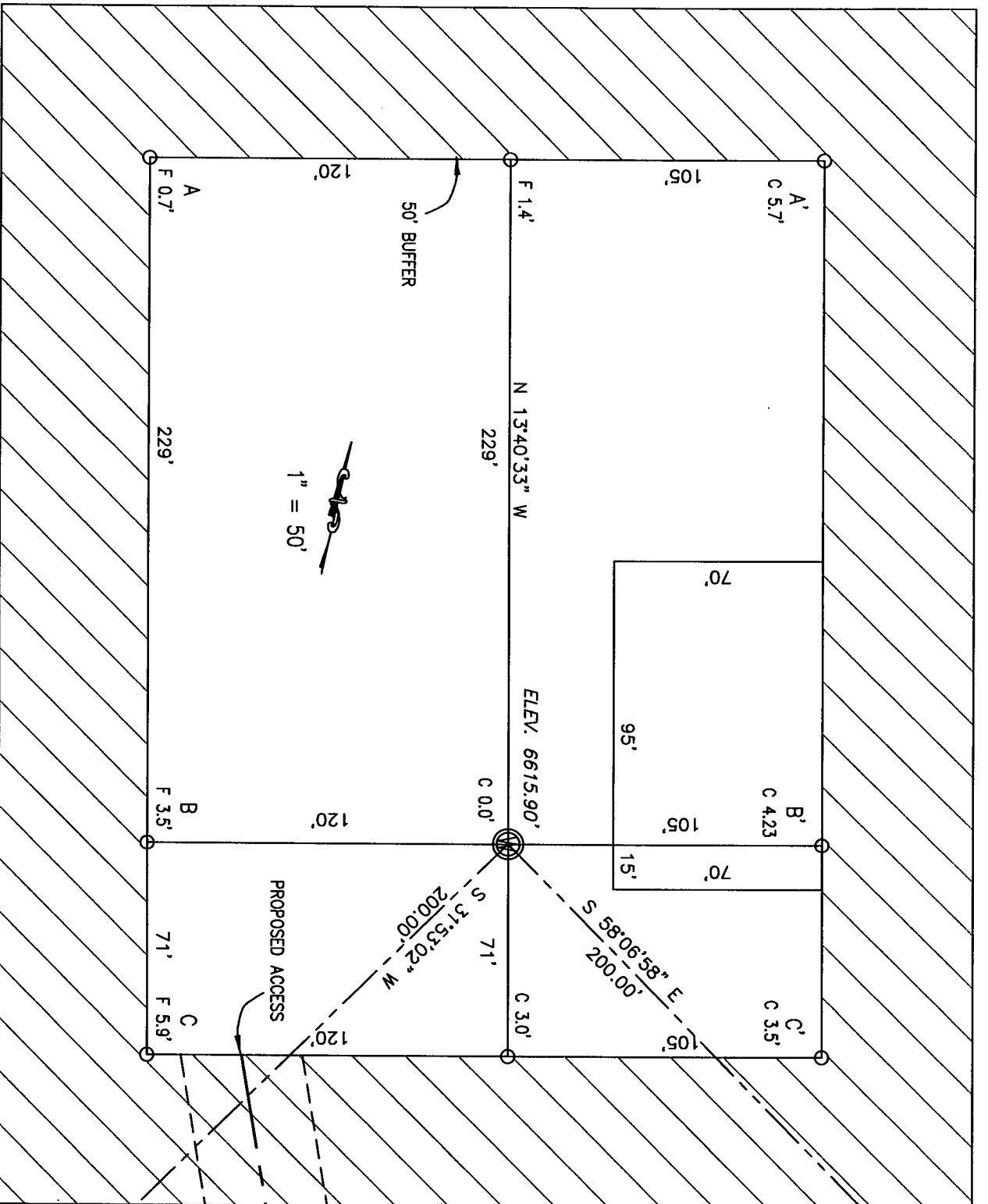

1" = 50'

200' REFERENCE STAKE

200' REFERENCE STAKE

DATE	REVISION		
12/20/12	ON-SHORE CORRECTIONS		
		LAT. N37.65421	PROPOSED WELL LOCATION
		LONG. W108.98613	PINTO #1-7
		NAD	2832.08' FSL, 2840.81' FSL
		PDOP 1.8	SR/NW
			SRC. 7, T-39-N, R10-W, N.M.P.M.
			DOLORES COUNTY, COLORADO
DRAWN BY: BB	CAD DWG NO: ONSHORECOR/PINTO17-PAD.DWG	SCALE: 1"=50'	DATE: 12/20/2012

SCALE 1"=50'

A - A'

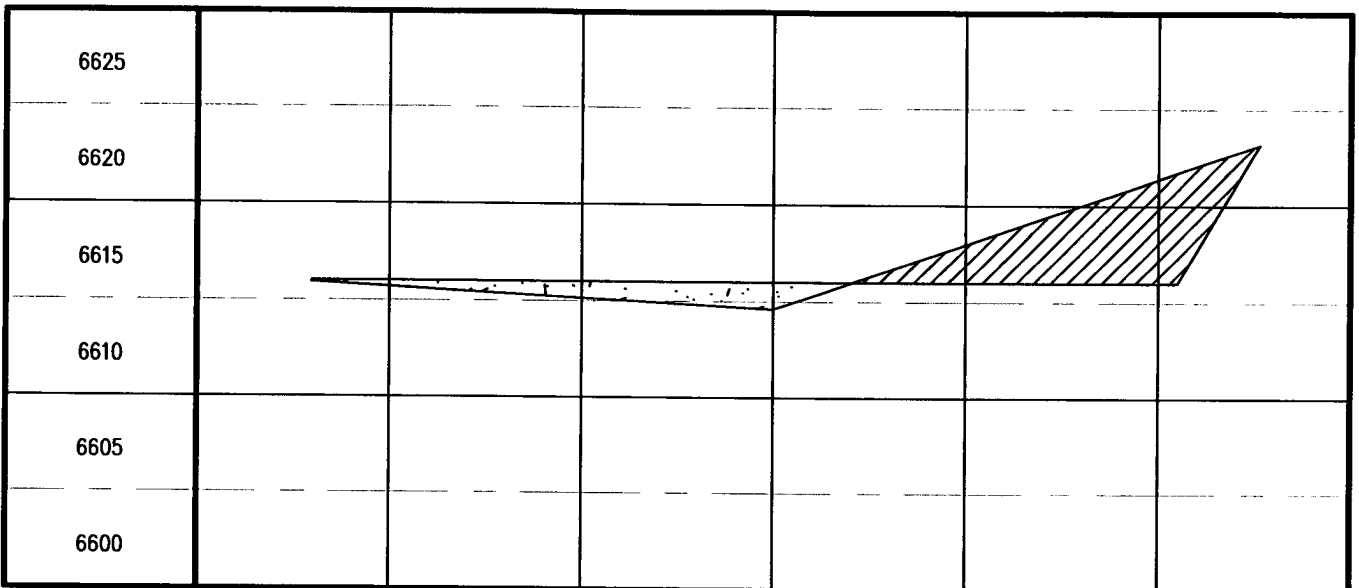

B - B'

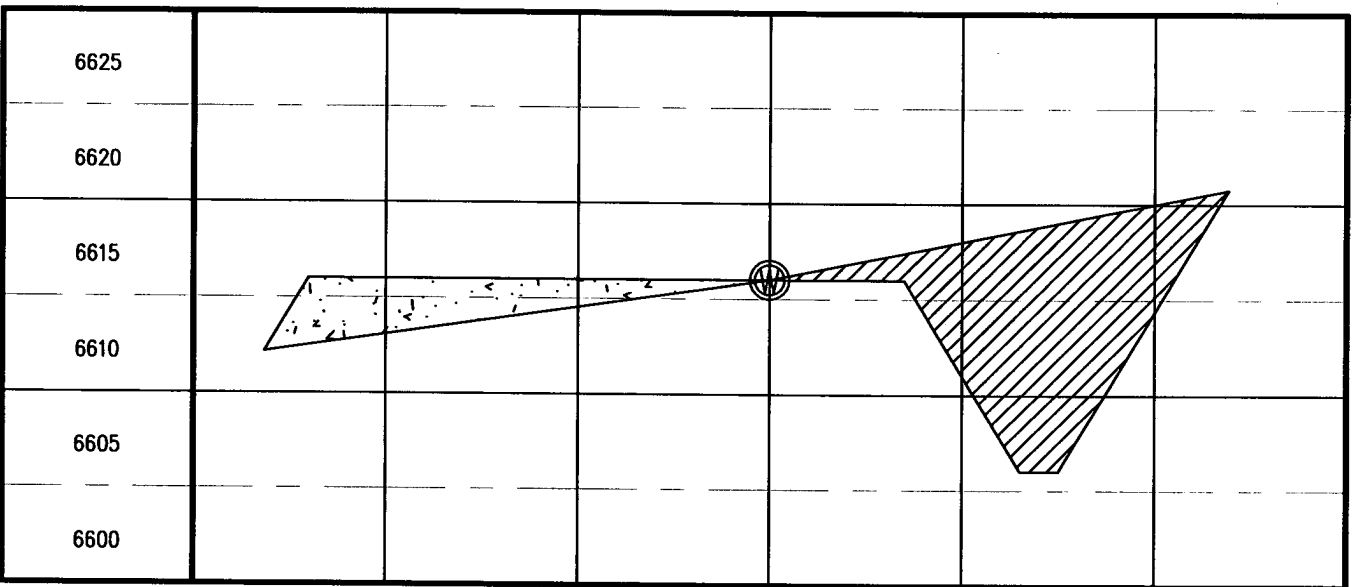

C - C'

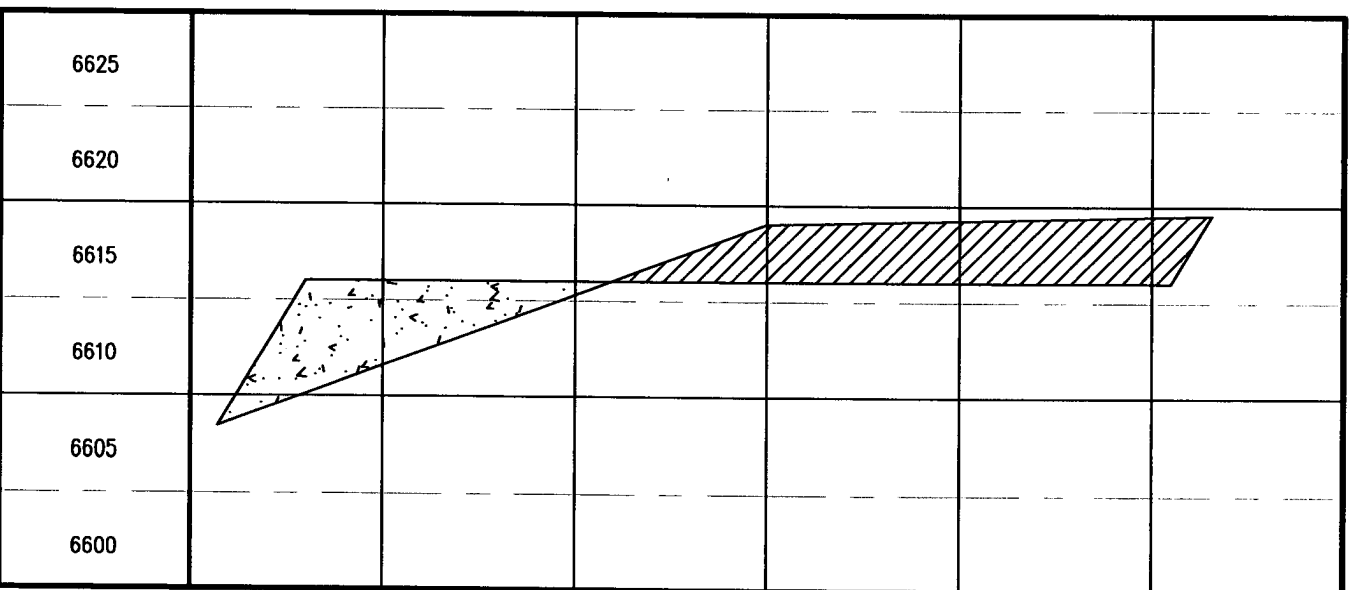

ALL SLOPES 3:1 UNLESS OTHERWISE NOTED

TOTAL VOLUME OF CUT &amp; FILL

CUT: 122,700 C.F. / 4,544.44 C.Y.

FILL: 82,200 C.F. / 3,044.44 C.Y.

HORIZONTAL SCALE 1"=50' VERTICAL SCALE 1"=10'

DATE:	REVISION		
12/20/12	ON-SHORE CORRECTIONS	LAT.	N37.63956
		LONG.	W108.96760
		NAD	83
		PDOP	1.8

DRAWN BY: BB CAD DWG NO: ONSHORECOR./PINTO17r\_CUTFILL

DJ SIMMONS INC  
 PROPOSED WELL LOCATION  
 PINTO #1-7  
 2832.09' FSL, 2840.81' FEL  
 SE/NW FEE OWNER  
 SEC. 7, T-39-N, R19-W, N.M.P.M.  
 DOLORES COUNTY, COLORADO

SCALE: 1"=50'

DATE: 12/20/2012

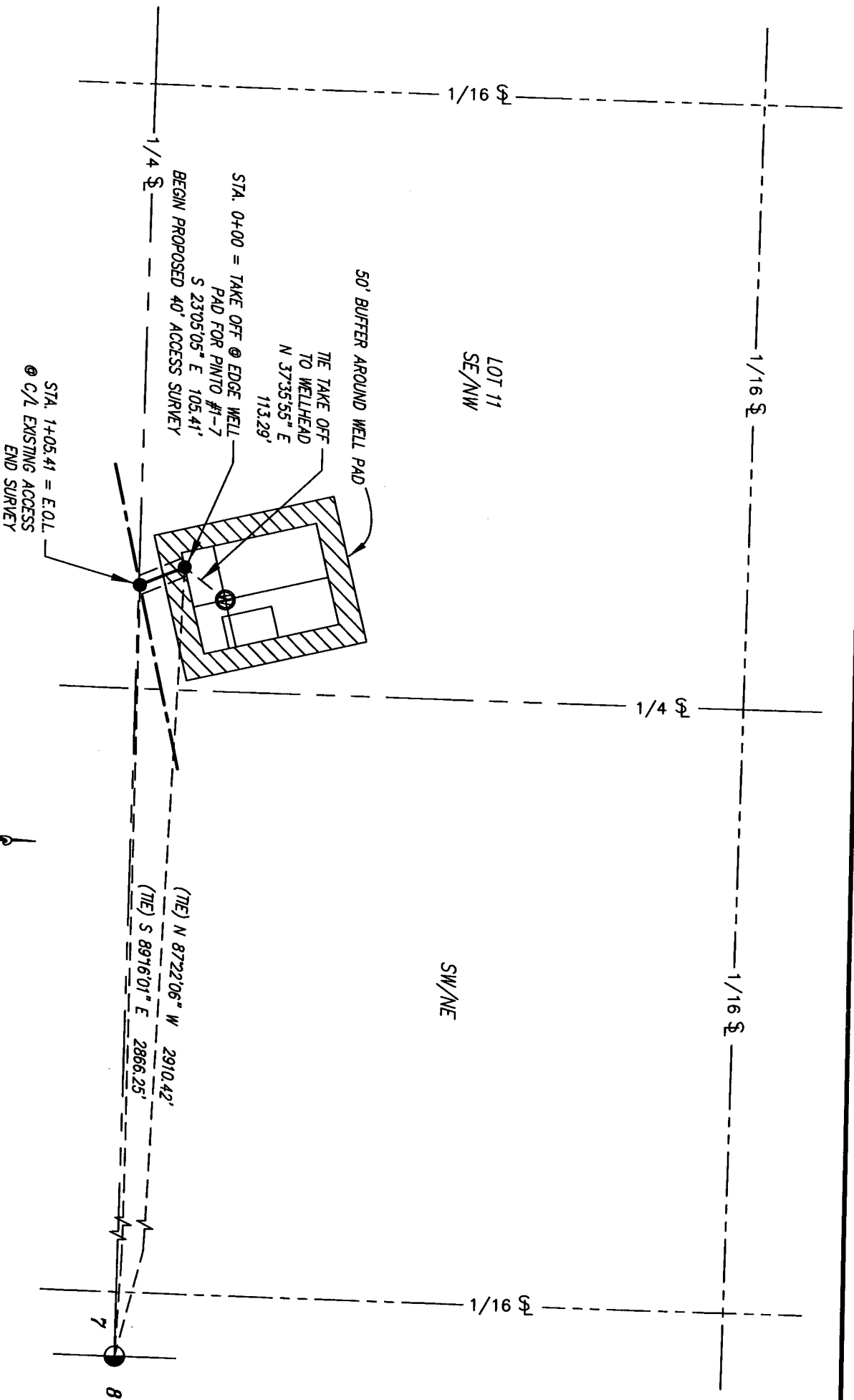

WIDTH	LENGTH			ACRES
	FEET	RODS	MILES	
40'	105.41	6.37	0.02	0.10
TOTALS	105.41	6.37	0.02	0.10

DRAWN BY: BB CAD DWG NO. PINTO17\_ACCESS SCALE: 1"=300' DATE: 12/20/2012

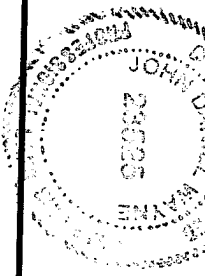

John D. Wayne  
Professional Surveyor  
COLORADO Reg. No. 23525

Some information on this plat is based on information taken from previous surveys, record information, or collateral evidence and may not reflect that which may be disclosed by a complete boundary survey. This plat is not to be relied on for establishment of surface boundaries, fences, buildings or other future improvements.

John D. Wayne  
Professional Surveyor  
COLORADO Reg. No. 28525

Some information on this plot is based on information taken from previous surveys, record information, or collateral evidence and may not reflect that which may be disclosed by a complete boundary survey. This plot is not to be relied on for establishment of surface boundaries, fences, buildings or other future improvements.

28525

STA 1+05.41 = E.O.L.  
C/L EXISTING PIPELINE  
END SURVEY

STA 0+00 = TAKE OFF @ EDGE WELL  
PAD FOR PNTG #1-7  
S 23°05'05" E 105.41'  
BEGIN PROPOSED 40' PIPELINE SURVEY

THE TAKE OFF  
TO WELLHEAD  
N 37°35'55" E  
113.28'

50' BUFFER AROUND WELL PAD

LOT 11  
SE/1W

SW/NE

SCALE 1"=300'



WIDTH	LENGTH				ACRES
	FEET	RODS	INCHES	FEET	
40'	105.41	6.37	0.02	0.10	
TOTALS	105.41	6.37	0.02	0.10	

(THE) N 87°22'06" W 2910.42'  
(THE) S 89°16'01" E 2866.25'

7  
8

DI SIMMONS INC.  
PROPOSED PIPELINE  
PNTG #1-7  
SE/1W OF SEC. 7  
T-89-N, R19-W, N.M.P.M.  
DOLORES COUNTY, COLORADO

SCALE 1"=300' DATE 12/20/2012

Some information on this plat is based on information taken from previous surveys, record information, or collateral evidence and may not reflect that which may be disclosed by a complete boundary survey. This plat is not to be relied on for establishment of surface boundaries, fences, buildings or other future improvements.

JOHN D. WATKINS  
Professional Surveyor  
COLORADO Reg. No. 23525

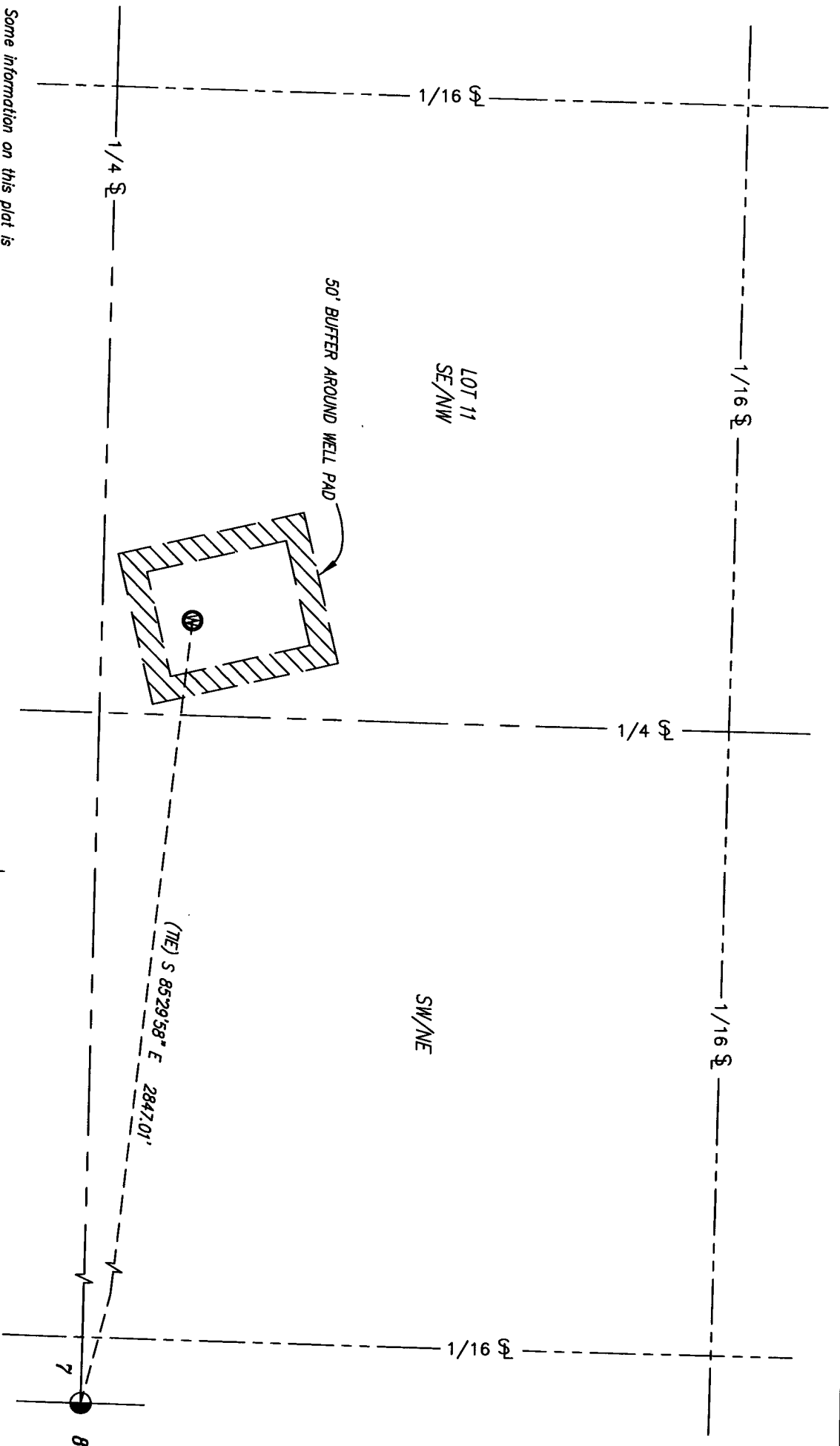
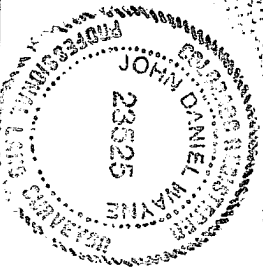

SCALE 1"=300'



DISTURBED AREA		ACRES	PROPOSED WELL LOCATION PINTO #1-7 SE/NW OF SEC. 7 T-39-N, R19-W, N.M.P.M. DOLORES COUNTY, COLORADO
	SQ. FEET		
WELL PAD AREA	67,500.00	1.55	
BUFFER AREA	62,500.00	1.43	
TOTALS	130,000.00	2.98	

DRAWN BY: BB

CAD DWG NO: PINTO17\_PADACREAGE

SCALE: 1"=300' DATE: 12/20/2012