





# COLORADO WELL LOCATION PLAT

OPERATOR DJ SIMMONS INC.  
 LEASE PINTO WELL NO. 3-17  
 SECTION 17 TOWNSHIP 39 NORTH RANGE 19 WEST N.M.P.M.  
 COUNTY DOLORES COLORADO  
 FOOTAGE LOCATION OF WELL: 2498.61 FEET FROM THE North LINE and  
2523.29 FEET FROM THE West LINE and  
 GROUND LEVEL ELEVATION: 6682.75'  
 SURFACE USE WITHIN 200' RADIUS: No Improvements Within 200'  
 BASIS OF BEARING: GPS Data  
 BASIS OF ELEVATION: GPS Data - NAD 83 - PDOP #1.8



500' 500'  
 1" = 1000'

Some information on this plat is based on information taken from previous surveys, record information, or collateral evidence and may not reflect that which may be disclosed by a complete boundary survey. This plat is not to be relied on for the establishment of surface boundaries, fences, buildings, or other future improvements.

-  ALUM. CAP (1912)
-  WELL Location
-  STONE Marked
-  REBAR CAP

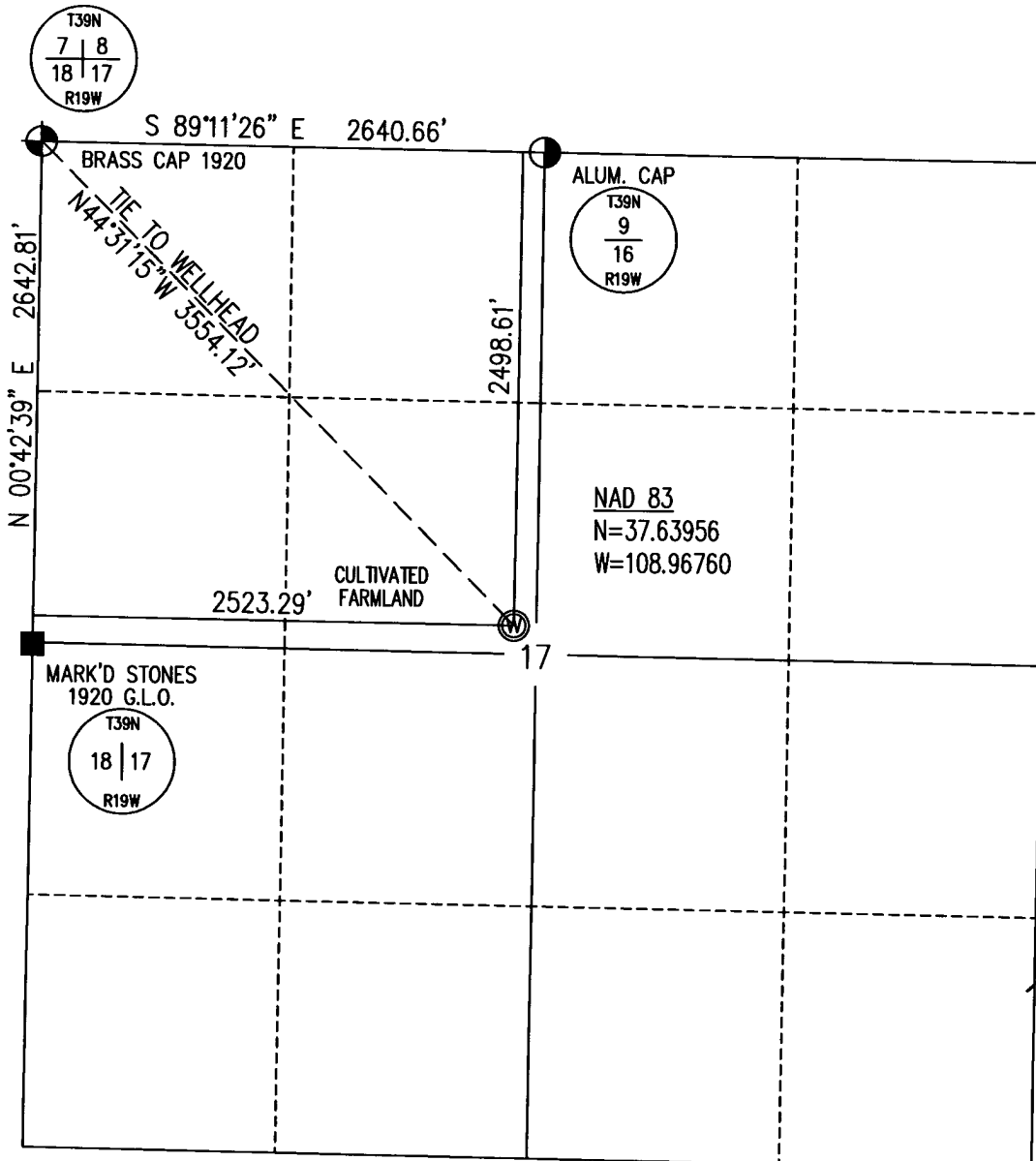

I hereby certify that the proposed well location shown on this plat was prepared from field notes of an actual survey by me or under my supervision, and that the same is true and correct to the best of my knowledge and belief, and that there are no visible improvements within 200 feet of this proposed wellhead, unless noted otherwise.

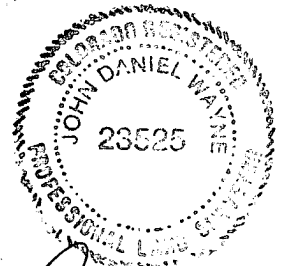

John D. Wayne  
 Professional L.S. #23525  
 State of Colorado

APRIL 1, 2012

Date Surveyed:  
 REVISED: DECEMBER 14, 2012  
 APRIL 26, 2012  
 Date Platted:

SCALE: 1" = 1000'

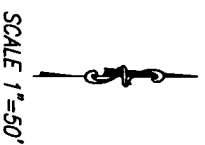

DATE:	REVISION		DU SIMMONS INC PROPOSED WELL LOCATION PINTO #3-17 SE 1/4 FEE OWNER 2488.61' PNL, 2523.29' PTL, SEC. 17, T-36-N, R18-W, N.M.P.M. DOLGOS COUNTY, COLORADO
12/4/12	ON-SHORE CORRECTIONS	LAT. N37.63956	
		LONG. W108.96760	
		NAD 83	
		PDOP 1.8	
DRAWN BY: BB	CAD DWG NO:	RESTAKE/PINTO37tr_PADDAREAGE	SCALE: 1"=50'
			DATE: 11/13/2012

A - A'

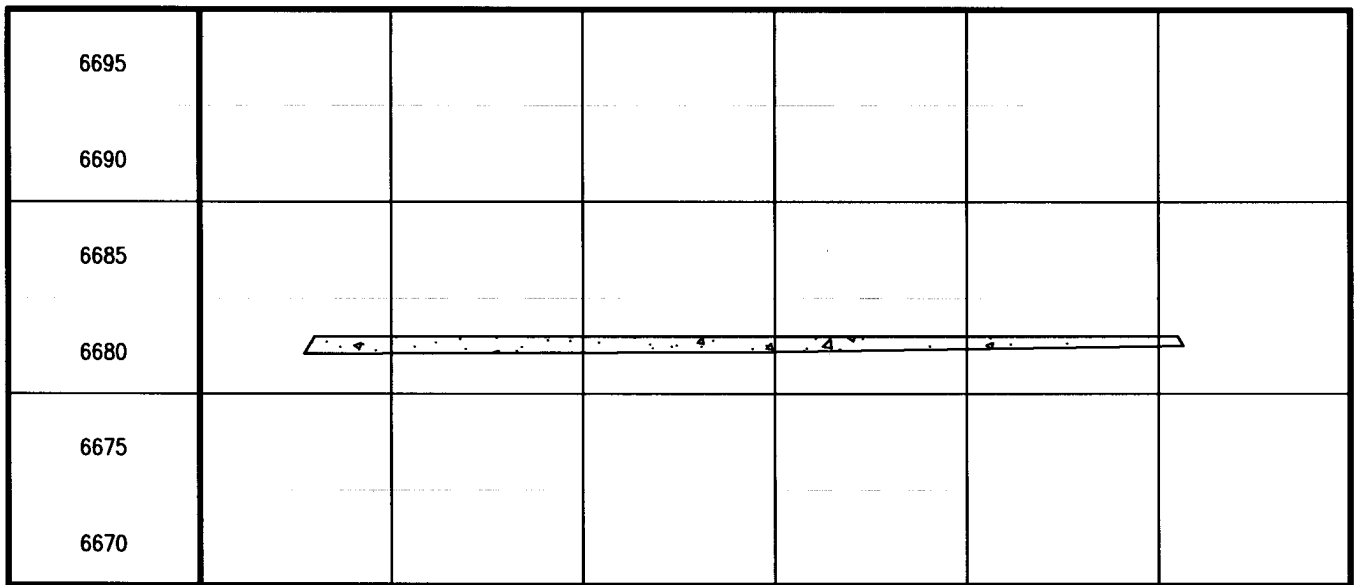

B - B'

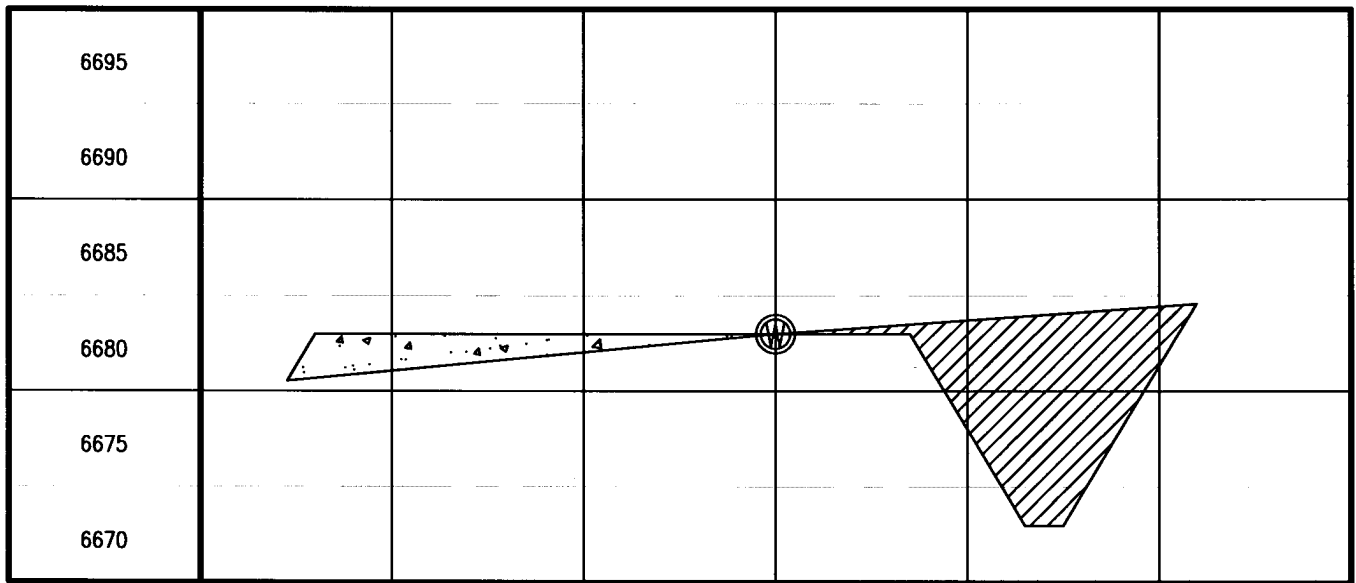

C - C'

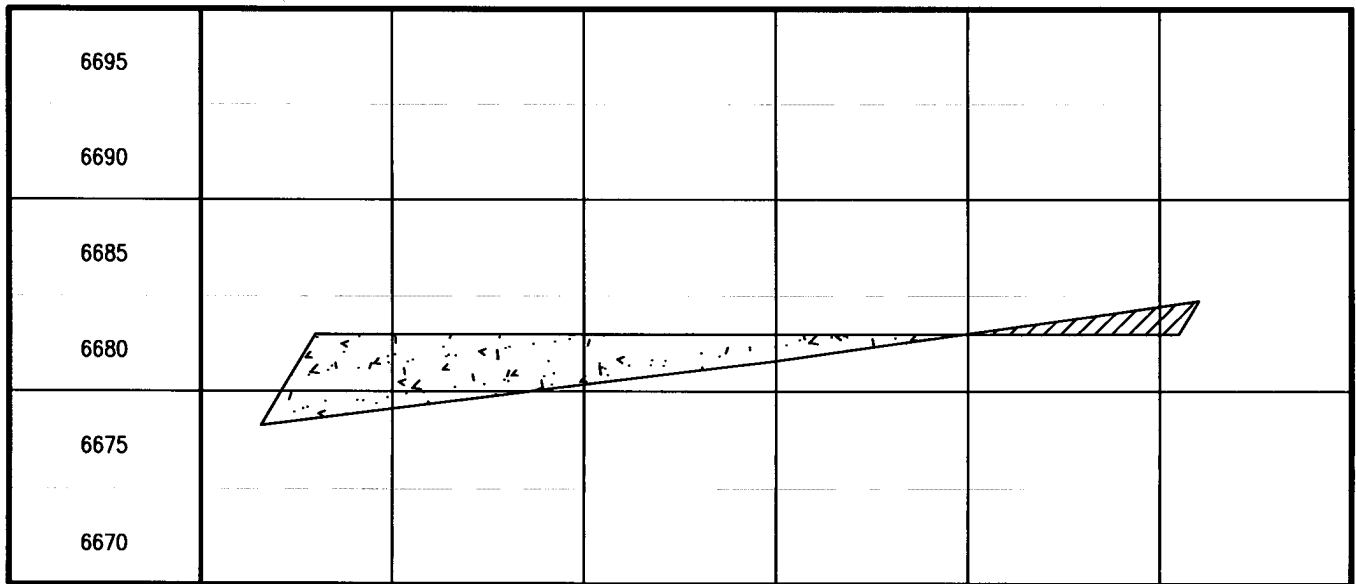

ALL SLOPES 3:1 UNLESS OTHERWISE NOTED  
 TOTAL VOLUME OF CUT & FILL  
 CUT: 96,375 C.F. / 3569.44 C.Y.  
 FILL: 82,200 C.F. / 3,044.44 C.Y.

HORIZONTAL SCALE 1"=50' VERTICAL SCALE 1"=10'

DATE:	REVISION		
12/14/12	ON-SHORE CORRECTIONS	LAT.	N37.63956
		LONG.	W108.96760
		NAD	83
		PDOP	1.8
DRAWN BY: BB	CAD DWG NO: RESTAKE/PINTO317r_CUTFILL		

DJ SIMMONS INC  
 PROPOSED WELL LOCATION  
 PINTO #3-17  
 SE/NW FEE OWNER  
 2498.61' FNL, 2523.29' FWL  
 SEC. 17, T-38-N, R18-W, N.M.P.M.  
 DOLORES COUNTY, COLORADO

SCALE: 1"=50' DATE: 11/13/2012

7 8  
18 17

NW/NW

NE/NW

1/16 S

1/16 S

(TIE) N 44°31'15" W  
3554.12'

SW/NW

SE/NW

1/4 S

1/4 S

50' BUFFER  
AROUND WELLPAD



9.4'

25'

Some information on this plat is based on information taken from previous surveys, record information, or collateral evidence and may not reflect that which may be disclosed by a complete boundary survey. This plat is not to be relied on for establishment of surface boundaries, fences, buildings or other future improvements.

*John D. Wayne*  
John D. Wayne  
Professional Surveyor  
COLORADO Reg. No. 23525



SCALE 1"=300'



DISTURBED AREA		ACRES	
WELL PAD AREA	SQ. FEET	WELL PAD AREA	ACRES
40163.30	67,500.00	40163.30	1.55
107,663.30	40163.30	107,663.30	0.92
TOTALS		TOTALS	2.47

DJ SIMMONS INC  
PROPOSED WELL LOCATION  
PINTO #3-17  
SE/NW FEE OWNER  
SEC 17  
T-89-N, R19-W, N.M.P.M.  
DOLORES COUNTY, COLORADO

DRAWN BY: BB CAD DWG NO: RESTAKE/PINTO317R\_PADACREAGE SCALE: 1"=300' DATE: 12/18/2012

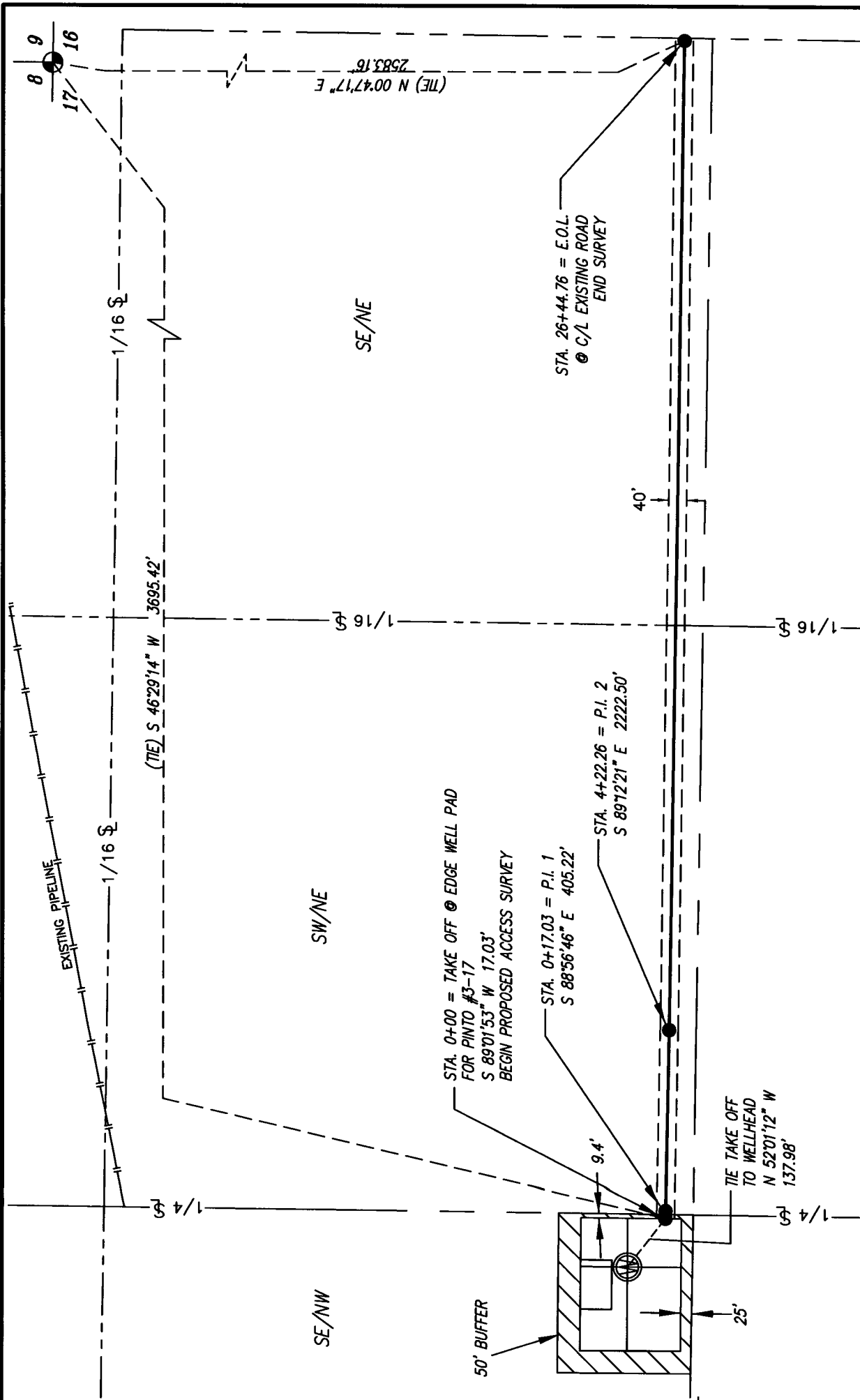

Some information on this plat is based on information taken from previous surveys, record information, or collateral evidence and may not reflect that which may be disclosed by a complete boundary survey. This plat is not to be relied on for establishment of surface boundaries, fences, buildings or other future improvements.

*John D. Wayne*  
 John D. Wayne  
 Professional Surveyor  
 COLORADO Reg. No. 23525

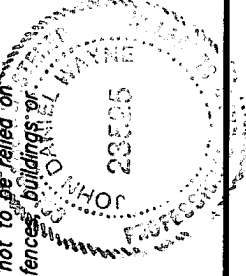

WIDTH	LENGTH			ACRES
	FEET	RODS	MILES	
40'	2644.76	160.29	0.50	2.43
	2644.76	160.29	0.50	2.43
TOTALS	2644.76	160.29	0.50	2.43

SCALE 1"=300'

DRAWN BY: BB CAD DWG NO: RESTAKE/PINTO317 ACCESS SCALE: 1"=350' REV: 12/18/2012

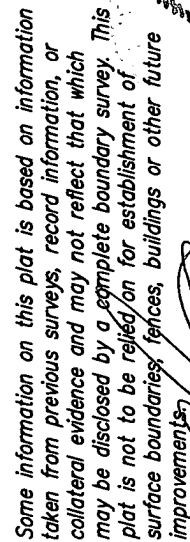

SCALE 1"=300'

DRAWN BY: BB	CAD DWG NO: RESTAKE/PINT0317r_PIPES	SCALE: 1"=300'	DATE: 12/18/2012
--------------	-------------------------------------	----------------	------------------

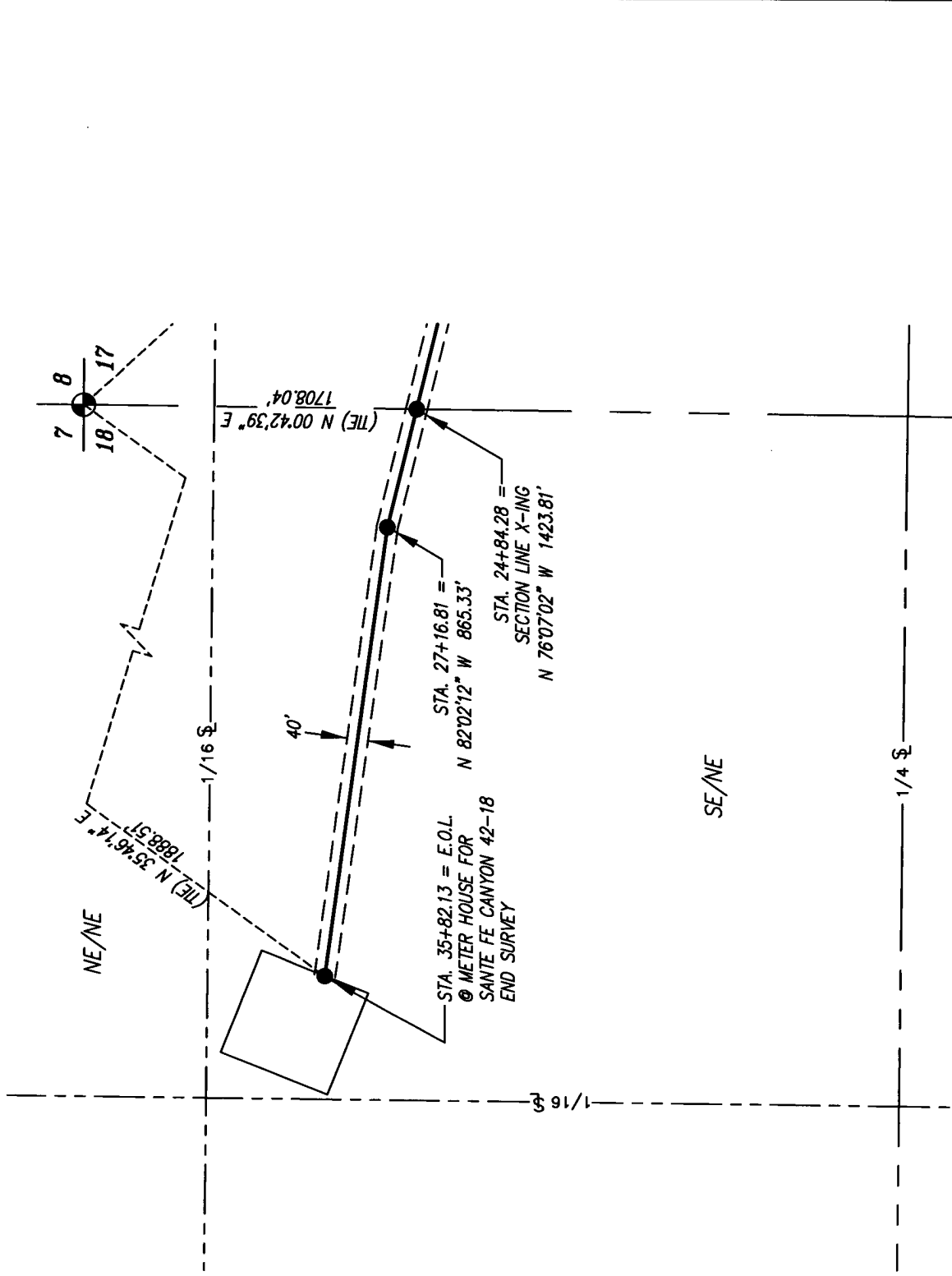

Some information on this plat is based on information taken from previous surveys, record information, or collateral evidence and may not reflect that which may be disclosed by a complete boundary survey. This plat is not to be relied on for establishment of surface boundaries, fences, buildings or other future improvements.

*[Signature]*  
 John D. Wayne  
 Professional Surveyor  
 COLORADO Reg. No. 23525



SCALE 1"=300'

PAGE 2 OF 2

WIDTH		LENGTH			ACRES
		FEET	RODS	MILES	
40'	PG. 1	2484.28	150.56	0.47	2.28
	PG. 2	1097.85	66.54	0.21	1.01
TOTALS		3582.13	217.10	0.68	3.29
DRAWN BY: BB		CAD DWG NO: RESTAKE/PINTO317rr_PIPELINE			
		SCALE: 1"=300'			
		DATE: 12/18/2012			

DJ SIMMONS INC  
 PROPOSED PIPELINE  
 PINTO #3-17  
 SE/NE & SW/NW SEC. 17  
 AND SE/NE OF SEC. 18  
 T-39-N, R18-W, N.M.P.M.  
 DOLORES COUNTY, COLORADO

