

Hunter Ridge Energy Services LLC.

LOCATION DRAWING FOR

FRAC PAD SG K24 496

SECTION 24, T4S, R96W, 6th P.M.

NE 1/4 SW 1/4

DATE: 11-15-12

DRAWN BY: T.B.

REVISED: 12-18-12 J.G.G.



Sheet 5a of 9



24

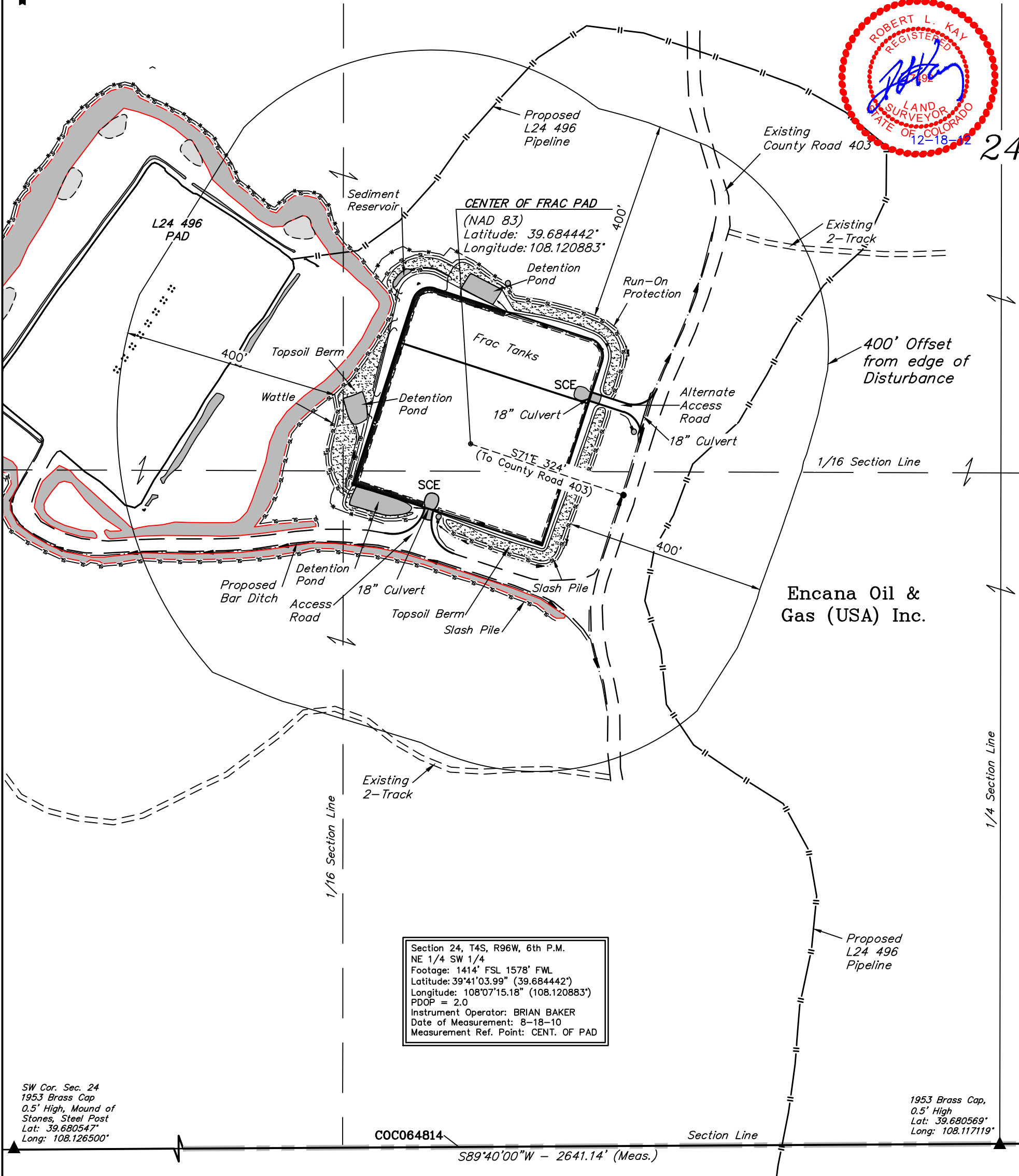

Section 24, T4S, R96W, 6th P.M.
NE 1/4 SW 1/4
Footage: 1414' FSL 1578' FWL
Latitude: 39°41'03.99" (39.684442°)
Longitude: 108°07'15.18" (108.120883°)
PDOP = 2.0
Instrument Operator: BRIAN BAKER
Date of Measurement: 8-18-10
Measurement Ref. Point: CENT. OF PAD

SW Cor. Sec. 24
1953 Brass Cap
0.5' High, Mound of
Stones, Steel Post
Lat: 39.680547°
Long: 108.126500°

1953 Brass Cap,
0.5' High
Lat: 39.680569°
Long: 108.117119°

COC064814

S89°40'00"W - 2641.14' (Meas.)

Section Line

1/4 Section Line

1/16 Section Line

FUTURE LAND USE			
CROP LAND:	<input type="checkbox"/> IRRIGATED	<input type="checkbox"/> DRY LAND	<input type="checkbox"/> IMPROVED PASTURE
NON-CROP LAND:	<input type="checkbox"/> RANGELAND	<input type="checkbox"/> TIMBER	<input type="checkbox"/> RECREATIONAL
SUBDIVIDED:	<input type="checkbox"/> INDUSTRIAL	<input type="checkbox"/> COMMERCIAL	<input type="checkbox"/> RESIDENTIAL

PLANT COMMUNITY	Existing Features (Distance from CENTER OF FRAC PAD)	
<input type="checkbox"/> DISTURBED GRASSLAND	Building	N15°E 5,853'
<input type="checkbox"/> NATIVE GRASSLAND	Public Road	S71°E 324'
<input type="checkbox"/> SHRUB LAND	Property Line	NORTH 3,906'
<input type="checkbox"/> PLAINS RIPARIAN	Utility	S06°E 22,643'
<input type="checkbox"/> MOUNTAIN RIPARIAN	Surface Water	S81°E 5,370'
<input checked="" type="checkbox"/> FOREST LAND	Railroad	S21°E 15.6 MILES
<input type="checkbox"/> WETLANDS AQUATIC		
<input type="checkbox"/> ALPINE		
<input type="checkbox"/> OTHER (Describe):		

SWMP LEGEND:

SL - SLASH
W - WATTLE

CURRENT LAND USE			
CROP LAND:	<input type="checkbox"/> IRRIGATED	<input type="checkbox"/> DRY LAND	<input type="checkbox"/> IMPROVED PASTURE
NON-CROP LAND:	<input type="checkbox"/> RANGELAND	<input type="checkbox"/> TIMBER	<input type="checkbox"/> RECREATIONAL
SUBDIVIDED:	<input type="checkbox"/> INDUSTRIAL	<input type="checkbox"/> COMMERCIAL	<input type="checkbox"/> RESIDENTIAL