



Lat40°, Inc. 1635 Foxtrail Drive, Suite 325 Loveland, CO 970-776-3321

LOCATION DRAWING

HILL 6Q-221 PAD

SECTION: 6
TOWNSHIP: 6N
RANGE: 67W

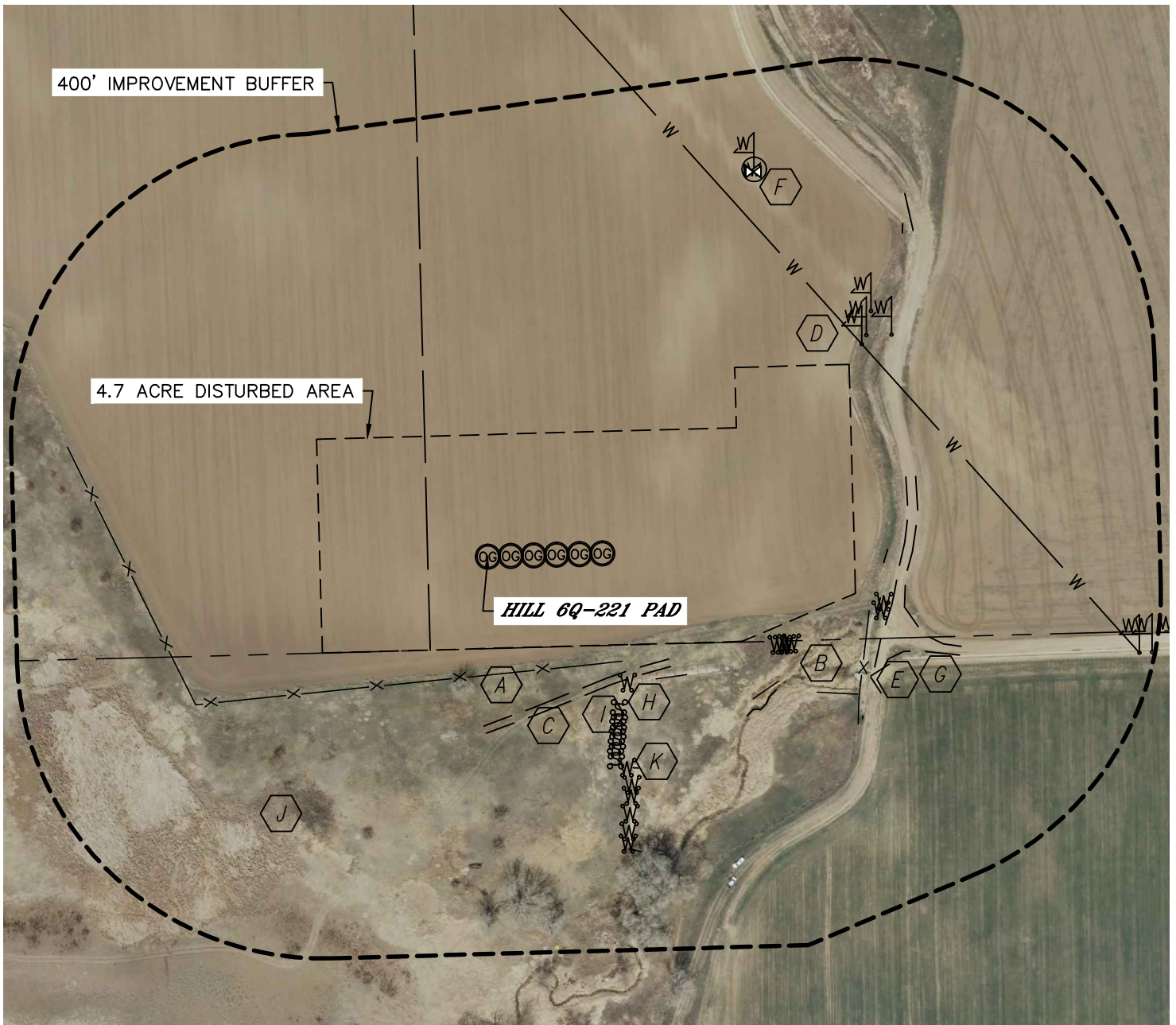

IMPROVEMENTS: (MEASURED FROM PROPOSED HILL 6Q-221 WELL)

- | | |
|---|---|
| A FENCE 154' S, 429' SW, 272', 394', 425', 467' & 505' SE | G CONCRETE DITCH 542' SE, 696' NE |
| B DITCH 399' SE, 518' E | H WOOD POST 246', 331', 365', 385', 405', 418', 396', 402', 407', 413', 522' & 519' SE |
| C FIELD ROAD 211' SE, 526' SE | I STEEL POST 264', 274', 283', 293', 303' & 313' SE |
| D WATER MARKER 563', 574', 596', 603' & 612 NE, 862' & 879' SE | J POND 436' SW |
| E PIPE 689' & 702' NE, 514' & 526' SE | K CONCRETE STRUCTURES 241', 336' & 513' SE |
| F WATER MANHOLE 616' NE | |

NEAREST: BUILDING 1550' NE, PUBLIC ROAD 1114' NE (CR 15),
ABOVE GROUND UTILITY 1171' E, RAILROAD 3445' SW, PROPERTY LINE 120' S

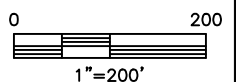

DATE: 8/31/2012
PROJECT#: 2012066