

1700 Broadway
Suite 650
Denver, Colorado 80290



Shannon Hartnett
Permitting Agent
Tel: 303.830.9893
E-mail: shartnett@gwogco.com

January 4, 2013

Colorado Oil and Gas Conservation Commission
The Chancery Building
1120 Lincoln Street, Suite 801
Denver, Colorado 80203

RE: **30 Day Certification Letter – Rule 318(l)Ae and Proposed Spacing Unit**
New Cache FH 8-12D (Surface 2104' FSL & 668' FWL) (Bottom 2655' FSL & 1317' FWL)
New Cache FH 8-32D (Surface 2084' FSL & 663' FWL) (Bottom 2657' FSL & 0' FWL)
New Cache FH 8-33D (Surface 2065' FSL & 658' FWL) (Bottom 1328' FSL & 0' FWL)
Niobrara/Codell New Drills
Township 6 North, Range 63 West, 6th P.M.
Section 8: NW¼SW¼
Weld County, Colorado

Dear Director:

Great Western Oil and Gas Company, LLC hereby certifies to the Director that a thirty (30) day notice has been given by certified mail to all owners in the proposed wellbore spacing unit consisting of:

- S½NW¼ & N½SW¼ of Section 8-T6N-R63W – **New Cache FH 8-12D**
- SW¼NW¼ & NW¼SW¼ of Section 8-T6N-R63W and SE¼NE¼ & NE¼SE¼ of Section 7-T6N-R63W – **New Cache FH 8-32D**
- W½SW¼ of Section 8-T6N-R63W and E½SE¼ of Section 7-T6N-R63W – **New Cache FH 8-33D**

We have not received any objections to such well locations or proposed spacing unit, therefore Great Western hereby requests the Director to approve the infill wells.

If you should have any questions or concerns regarding this permit, please contact the undersigned at 303-830-9893.

Respectfully,

A handwritten signature in blue ink that reads "Shannon Hartnett".

Shannon Hartnett
Permitting Agent
Great Western Oil and Gas Company, LLC

T6N, R63W, 6th. P.M.

GREAT WESTERN OIL & GAS COMPANY

Well location, NEW CACHE FH #8-12D, located as shown in the NW 1/4 SW 1/4 of Section 8, T6N, R63W, 6th. P.M., Weld County, Colorado.

BASIS OF ELEVATION

USGS COOPERATIVE BASE NETWORK CONTROL STATION, DESIGNATION 'M414'. NGS DATA SHEET LISTS THE NAVD 88 ELEVATION AS BEING 4600.58 FEET

BASIS OF BEARINGS

BASIS OF BEARINGS IS A G.P.S. OBSERVATION.

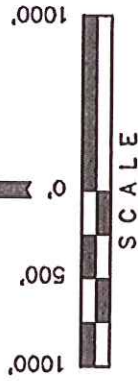
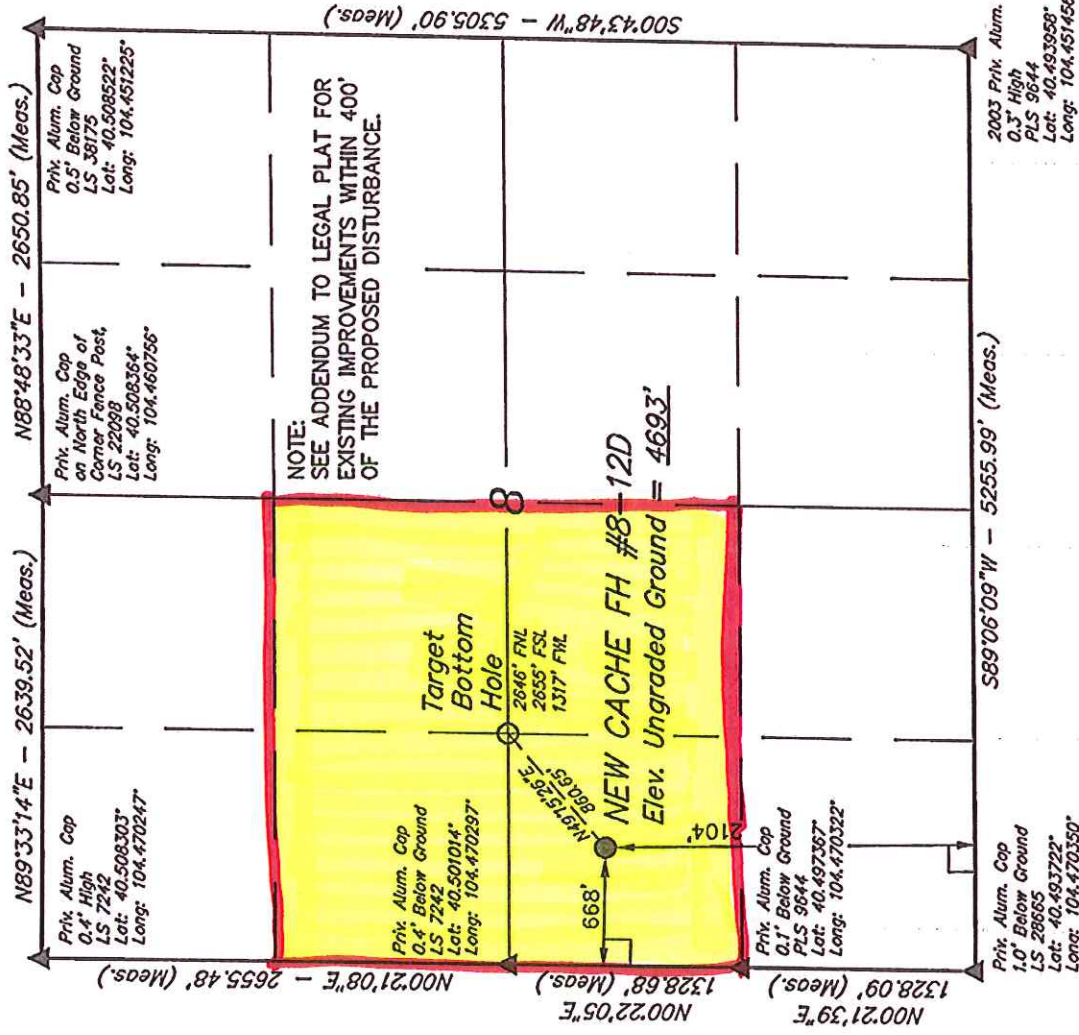

CERTIFICATE

THIS IS TO CERTIFY THAT THE ABOVE PLAT WAS PREPARED FROM FIELD NOTES OF ACTUAL SURVEYS MADE BY ME OR UNDER MY SUPERVISION AND THAT THE SAME ARE TRUE AND CORRECT TO THE BEST OF MY KNOWLEDGE AND BELIEF.

REGISTERED LAND SURVEYOR
STATE OF COLORADO
REGISTRATION NO. 17492
EXPIRATION DATE 08-29-12

UNTAEH ENGINEERING & LAND SURVEYING

85 SOUTH 200 EAST - VERNAL, UTAH 84078

(435) 789-1017

PDOP = 1.5

LEGEND:

└ = 90° SYMBOL

● = PROPOSED WELL HEAD.

▲ = SECTION CORNERS LOCATED

NAD 83 (TARGET BOTTOM HOLE)

LATITUDE = 40°30'03.86" (40.501072)
LONGITUDE = 104°27'56.05" (104.465569)

NAD 27 (TARGET BOTTOM HOLE)

LATITUDE = 40°30'03.93" (40.501092)
LONGITUDE = 104°27'54.21" (104.465058)

SCALE
1" = 1000'

PARTY

Z.B. A.G. J.M.H.

WEATHER

WARM

DATE SURVEYED: 10-19-12

DATE DRAWN: 10-24-12

REFERENCES

G.L.O. PLAT

FILE GREAT WESTERN OIL & GAS COMPANY

T6N, R63W, 6th. P.M.

GREAT WESTERN OIL & GAS COMPANY

Well location, NEW CACHE FH #8-32D, located as shown in the NW 1/4 SW 1/4 of Section 8, T6N, R63W, 6th. P.M., Weld County, Colorado.

BASIS OF ELEVATION

USGS COOPERATIVE BASE NETWORK CONTROL STATION, DESIGNATION 'M414'. NGS DATA SHEET LISTS THE NAVD 88 ELEVATION AS BEING 4600.58 FEET

BASIS OF BEARINGS

BASIS OF BEARINGS IS A G.P.S. OBSERVATION.

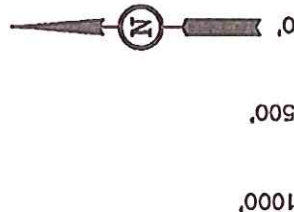

CERTIFICATE

THIS IS TO CERTIFY THAT THE ABOVE PLAT WAS PREPARED FROM FIELD NOTES OF ACTUAL SURVEYS MADE BY ME OR UNDER MY SUPERVISION AND THAT THE SAME ARE TRUE AND CORRECT TO THE BEST OF MY KNOWLEDGE AND BELIEF.

REGISTERED LAND SURVEYOR
REGISTRATION NO. 17492
STATE OF COLORADO 98-28-12

UNTAH ENGINEERING & LAND SURVEYING

85 SOUTH 200 EAST - VERNAL, UTAH 84078

(435) 789-1017

PDOP = 2.1

SCALE	1" = 1000'	DATE SURVEYED:	10-19-12	DATE DRAWN:	10-24-12
PARTY	Z.B. A.G. J.M.H.	REFERENCES	G.L.O. PLAT		
WEATHER	WARM	FILE	GREAT WESTERN OIL & GAS COMPANY		

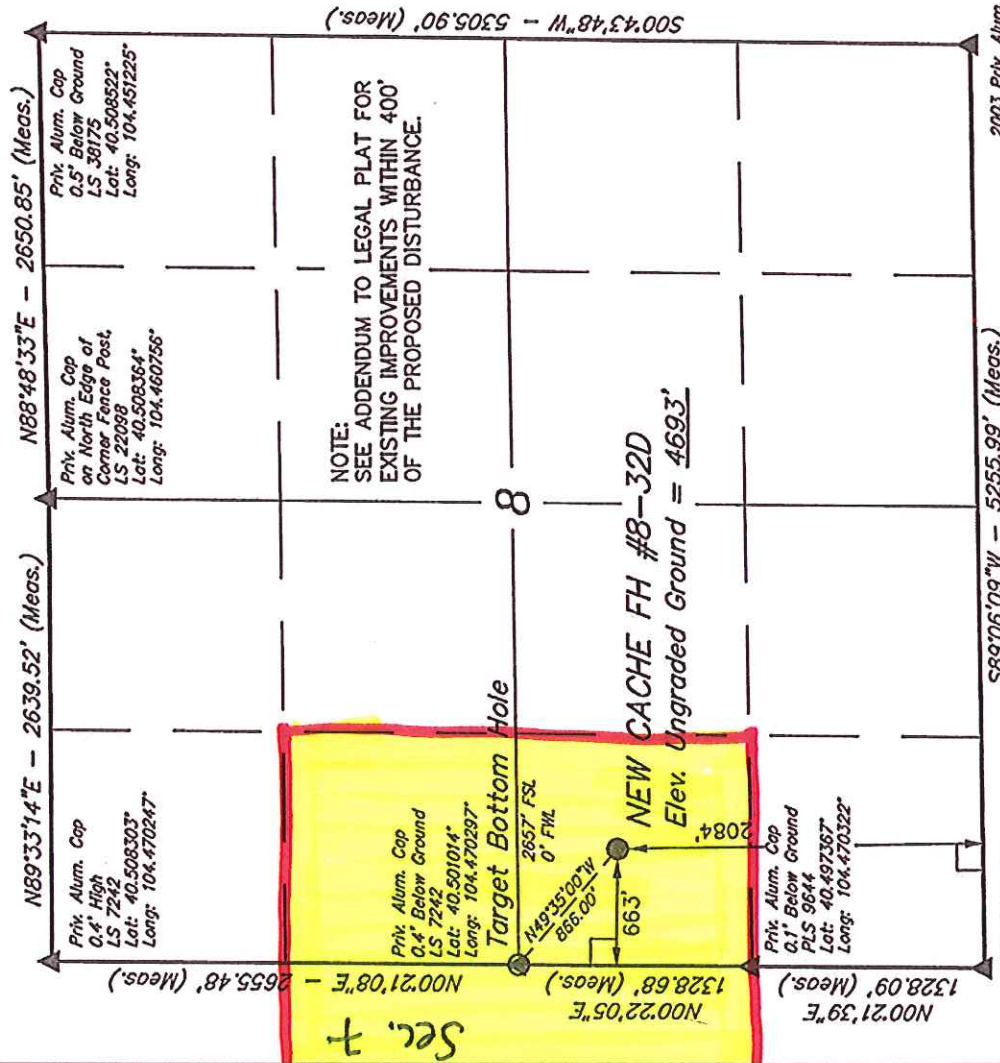

LEGEND:

- = 90° SYMBOL
- = PROPOSED WELL HEAD.
- ▲ = SECTION CORNERS LOCATED.

