

ROAD LOCATION

BEGIN ROAD (GRAVEL): END ROAD:
LAT 40°57'10.3"N LAT 40°56'14.5"N
LONG 107°16'29.5"W LONG 107°16'20.1"W

OWNERSHIP TABULATION

WELL LOCATION SURFACE OWNER:
BLM

PROPOSED ACCESS ROAD SURFACE OWNER:
BLM

ROAD TABULATION

LEGEND	TYPE	LENGTH
	EXISTING GRAVEL	0'
	PROPOSED ACCESS	0'
	EXISTING 2-TRACK	5,980'

SHEET NO:

10

Fremont
ENGINEERING & SURVEYING
64 COAL MINE RD.
LANDER, WY 82520
307-349-0840
fes@wyoming.com

Drawn By: DAF
Checked By: DAF
Date: 7/21/12
Revision:
Date:
Explanation:

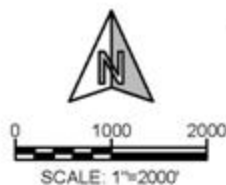

LOCATION MAP

FRU FEDERAL 4-14
614' FSL, 1735' FWL
SE $\frac{1}{4}$ SW $\frac{1}{4}$, SECTION 4,
T.11N., R.88W., 6th PM
ROUTT COUNTY, COLORADO

ENTEK
GRB LLC
535 16th Street
Suite 620
Denver, CO 80202
(303) 282-4933

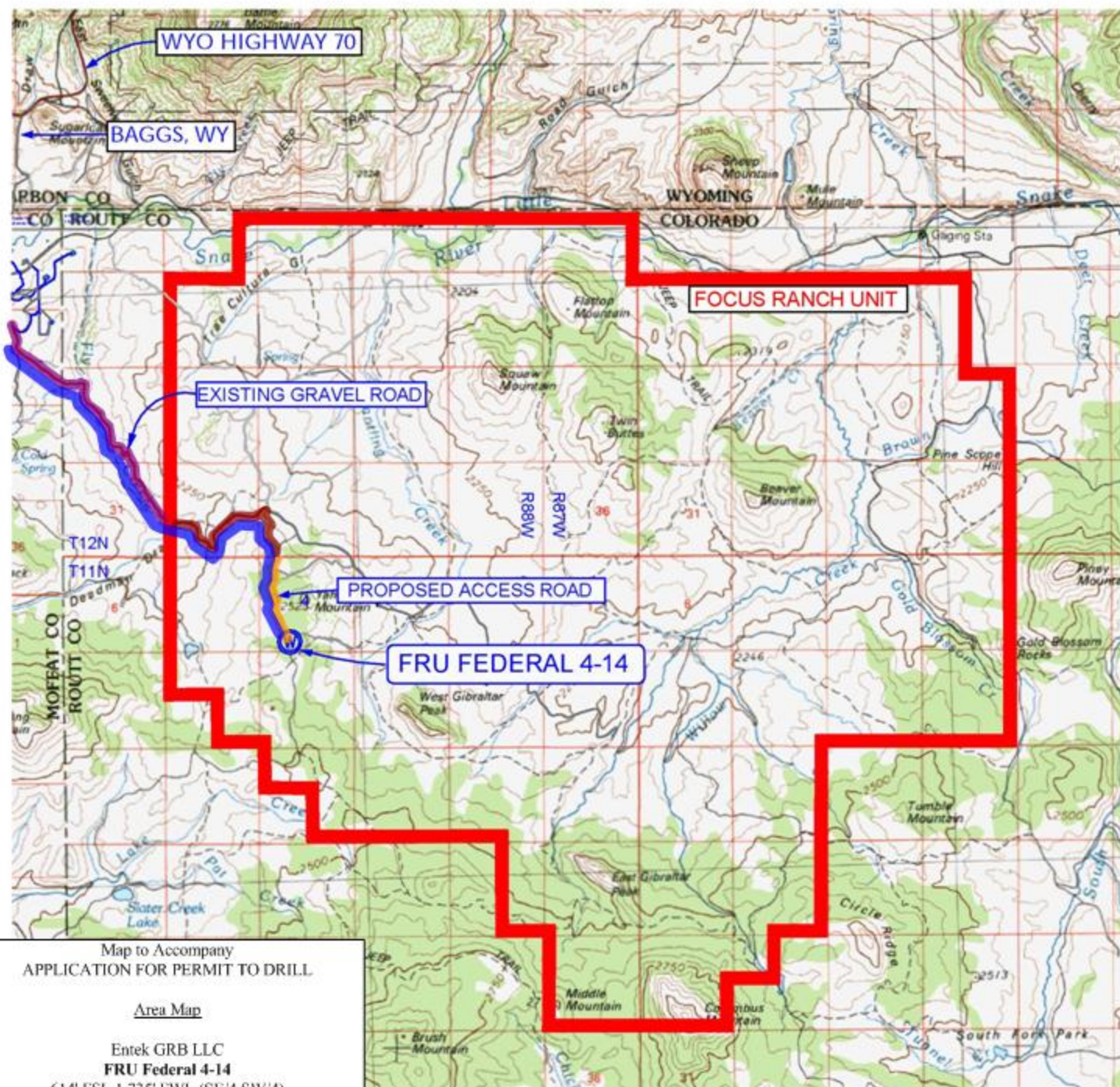

Map to Accompany
APPLICATION FOR PERMIT TO DRILL

Area Map

Entek GRB LLC
FRU Federal 4-14
 614' FSL 1,735' FWL (SE/4 SW/4)
 Sec. 4 T11N R88W
 Routt County, Colorado
 Surface: Federal
 Federal Mineral Lease: COC59491
 Focus Ranch Unit: COC63212X

LEGEND

- Existing Road (BLM) – On Lease, In Unit
- Existing Road (BLM) – Off Lease, In Unit
- Existing Road (BLM) – Off Lease, Off Unit
- Water Haul

Revised by Banko Petroleum Management, Inc.

SHEET NO:

11

Fremont
 ENGINEERING & SURVEYING
 64 COAL MINE RD.
 LANDER, WY 82520
 307-349-0840
 fes@wyoming.com

Drawn By: DAF
 Checked By: DAF
 Date: 7/21/12
 Revision:
 Date:
 Explanation:



SCALE: 1:100,000

LOCATION MAP

FRU FEDERAL 4-14
 614' FSL, 1735' FWL
 SE $\frac{1}{4}$ SW $\frac{1}{4}$, SECTION 4,
 T.11N., R.88W., 6th PM
 ROUTT COUNTY, COLORADO

ENTEK
 GRB LLC

535 16th Street
 Suite 620
 Denver, CO 80202
 (303) 282-4933