

LOCATION DRAWING

BULLEIT FEDERAL PC LG04-62HN

SECTION: 4
TOWNSHIP: 8N
RANGE: 59W

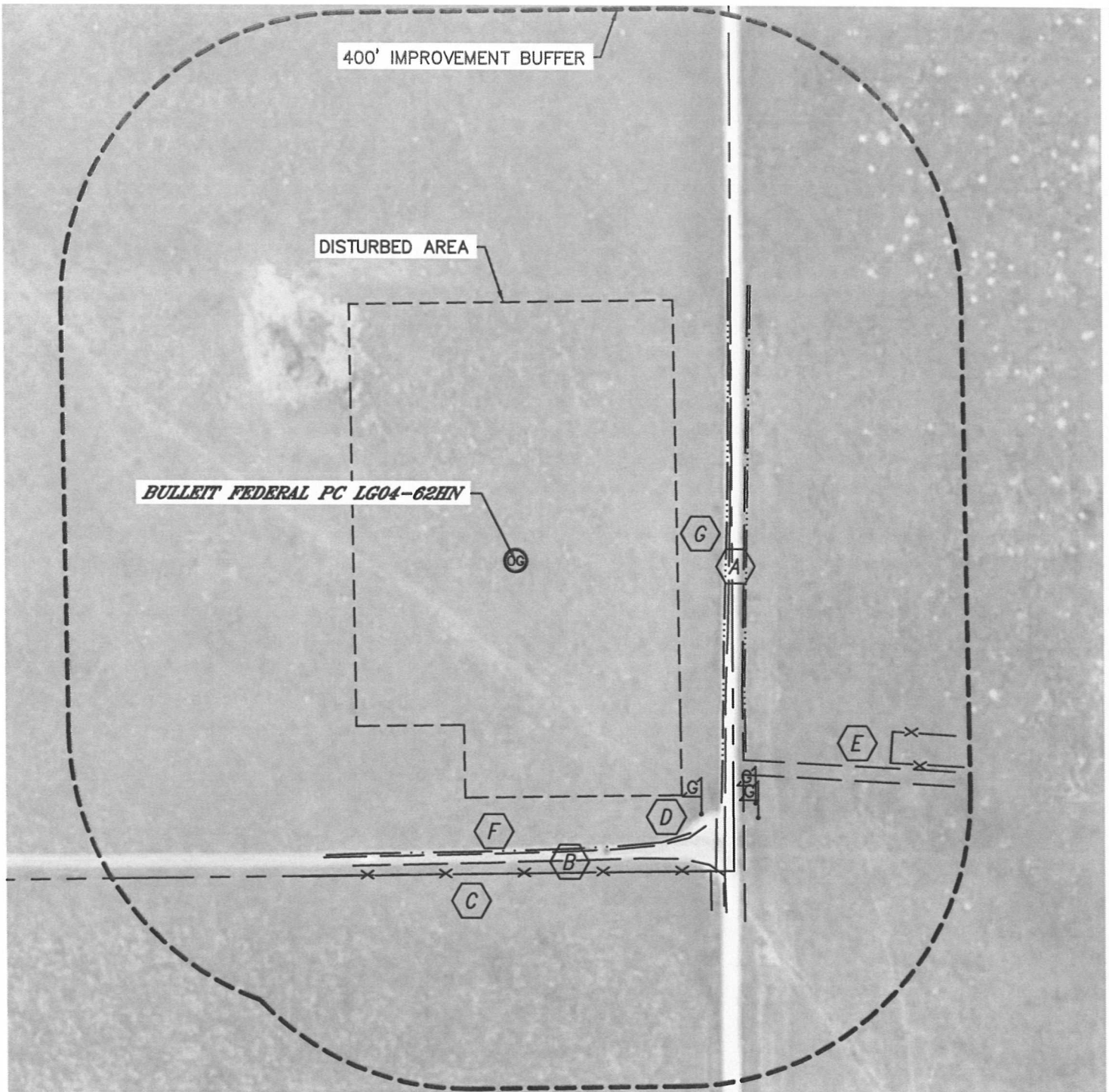

IMPROVEMENTS:

- | | |
|---|--|
| <p>A COUNTY ROAD 115 296' E</p> <p>B FIELD ROAD 402' S, 424' SE</p> <p>C FENCE 430' S</p> <p>D GAS MARKER 431' SE,
469' SE, 486' SE</p> | <p>E EX. PRODUCTION EQUIPMENT
(NOBLE) 571' SE</p> <p>F DITCH 398' S</p> <p>G BARROW DITCH 291' E,
320' E, 527' SE</p> |
|---|--|

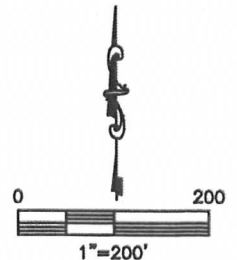

NEAREST: BUILDING 5280'+, PUBLIC ROAD 296' E (CR 115),
ABOVE GROUND UTILITY 5075' N, RAILROAD 5280'+, PROPERTY LINE 300' E

DATE: rev10/25/2012
PROJECT#: 2011061