

# Location Drawing

## GROUPER 09-28

**NE¼ SE¼ SECTION 28, TOWNSHIP 19 SOUTH, RANGE 69 WEST OF THE 6TH PRINCIPAL MERIDIAN**

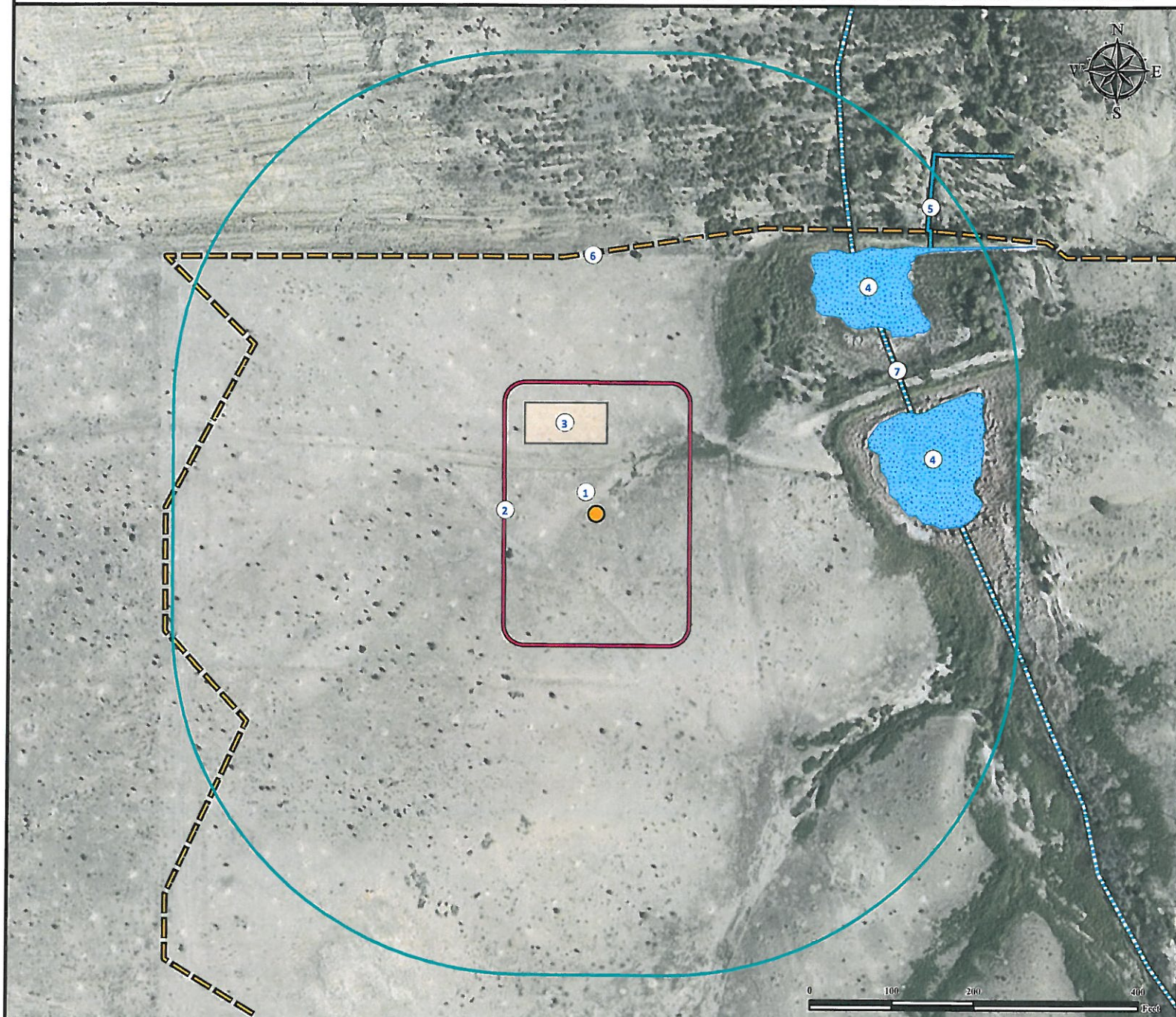

1. Proposed Well GROUPER 09-28.

4. Ponds are ±340' NE and ±363' NE.

7. Intermittent Stream is ±400' NE.

2. Operational Disturbance Area.

5. Ditch is ± 517' NE.

3. Proposed Facility is to be ±86' N.

6. Fence is ±315' N.

### Legend

- |                   |                  |                     |
|-------------------|------------------|---------------------|
| Proposed Well     | Disturbance Area | Intermittent Stream |
| Proposed Facility | 400' Radius      | Ditch               |
|                   | Pond             | Fence               |

Building (Residence) -	1091' NW
Public Road (Highway 67) -	820' E
Property Line - (Pueblo B & T Co.)	311' N
Utility (Power Line) -	745' E
Surface Water (Pond) -	340' NW
Railroad -	>5280' NE
Water Well - 4876' SE	SWL = 0
Permit: 220432,	Receipt: 0450551

### Reference Location

**\*\* All Measurements are Made from Reference Well GROUPER 09-28 \*\***

Lat: 38.365983° Long: -105.110030° (NAD83)  
Elevation: 5298 Feet

Current Surface Use: Rangeland  
Future Surface Use: Rangeland

### Disturbance Acreage:

1.64 Acres Drilling Operations  
0.50 Acres Intern Reclaim

Prepared for:

**incremental**  
OIL AND GAS



Use our resources to find yours!  
[www.petro-fs.com](http://www.petro-fs.com)  
(303) 928-7128

Field Date: 12/12/2012  
Drafting Date: 12/28/2012  
Drafter: GWB  
Revision:

Data Sources:  
- Aerial courtesy of NAIP (2011)  
- Intermittent Stream courtesy of NHD