

Hydrology Map

GROUPER 09-28

NE¼ SE¼ SECTION 28, TOWNSHIP 19 SOUTH, RANGE 69 WEST OF THE 6TH PRINCIPAL MERIDIAN

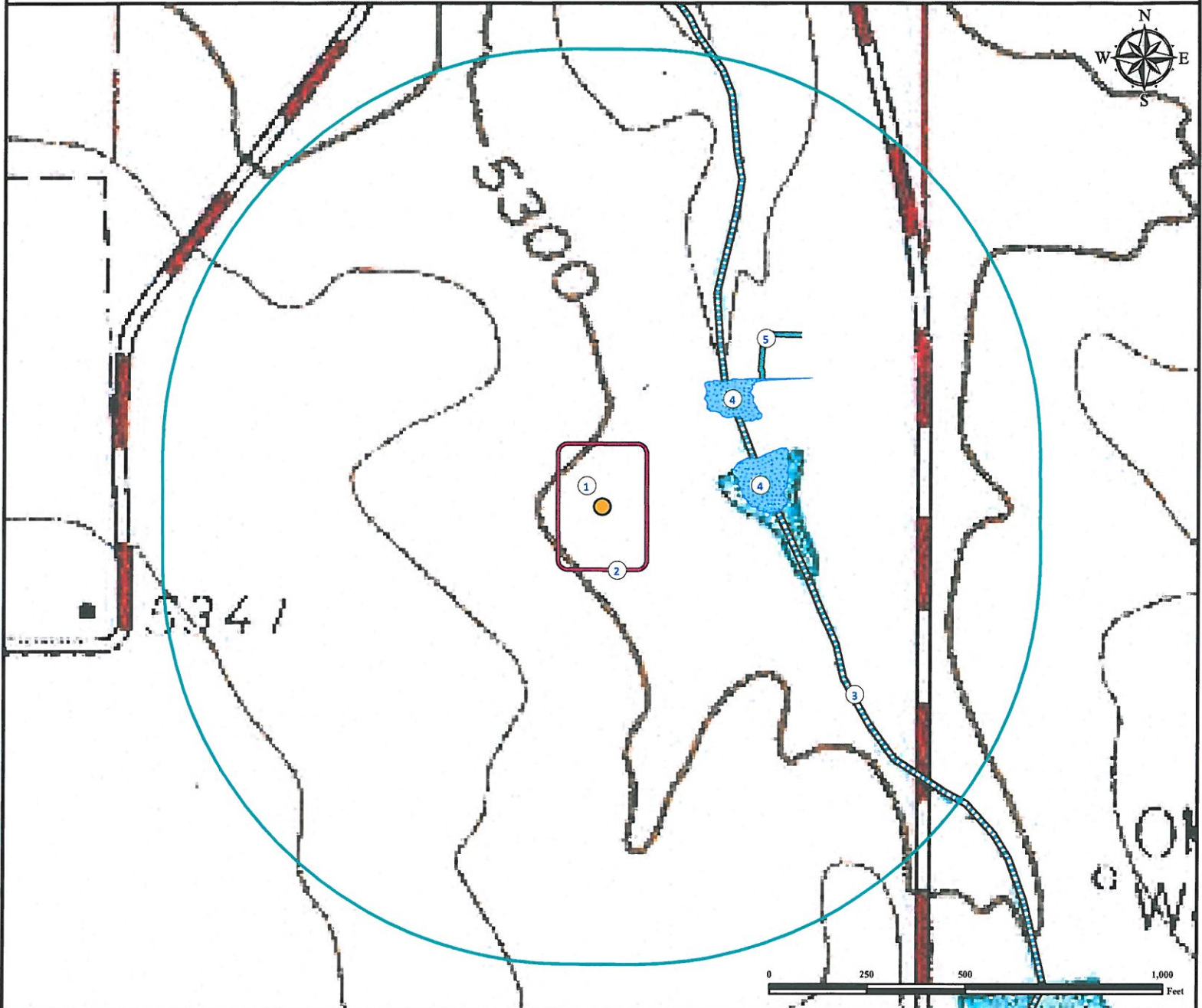

- | | |
|--|--|
| 1. Proposed Well GROUPER 09-28. | 4. Ponds are $\pm 340'$ NE, and $\pm 363'$ NE. |
| 2. Operational Disturbance Area. | 5. Ditch is $\pm 517'$ NE. |
| 3. Intermittent Stream is $\pm 400'$ NE. | |

Legend

- | | | |
|---------------|------------------|---------------------|
| Proposed Well | Disturbance Area | Ditch |
| Pond | 1000' Radius | Intermittent Stream |

Reference Location

** All Measurements are Made from Reference Well GROUPER 09-28 **

Lat: 38.365983° Long: -105.110030° (NAD83)
Elevation: 5298 Feet



Use our resources to find yours!
www.petro-fs.com
(303) 928-7128

Field Date: 12/12/2012
Drafting Date: 12/28/2012
Drafter: GWB
Revision:

Data Sources:
- TOPO courtesy of USGS
- Intermittent Stream data courtesy of NHD

Prepared for:

incremental
OIL AND GAS
LTD