

Location Drawing

CANNON 16C-3HZ

Horizontal Multi Well Pad

NE¼ NE¼ SECTION 3, TOWNSHIP 2 NORTH, RANGE 66 WEST OF THE 6TH PRINCIPAL MERIDIAN

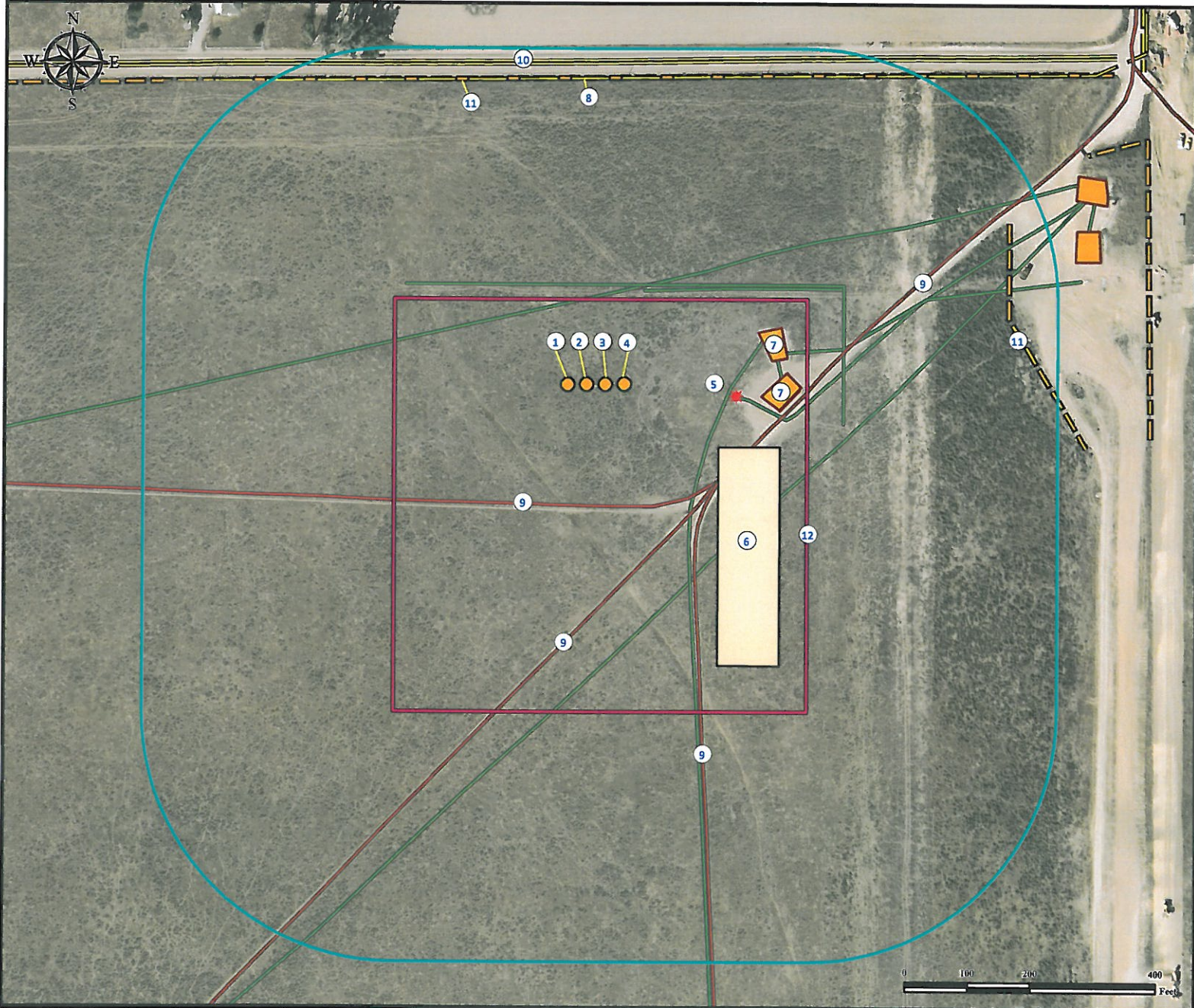

1. Proposed well CANNON 15N-3HZ.
2. Proposed well CANNON 16N-3HZ.
3. Proposed well CANNON 16C-3HZ.
4. Proposed well CANNON 37N-3HZ.

5. Existing well CANNON LAND UPRR 41-3 #2 is ±210' SE.
6. Proposed Facility is ±206' SE.
7. Existing Facilities are ±257' E and ±264' NE.

8. Power Line is ±486' N.
9. Private Roads are ±264' E, ±194' S, 240' SE, and 267' SE.
10. County Road 26 is ±519' N.
11. Fences are ±650' NE and 490' N.
12. Operational Disturbance Area.

Legend

- | | | |
|---------------|-------------------|----------------------|
| Proposed Well | 400' Radius | Fence |
| Existing Well | Disturbance Area | Private Road |
| Power Line | Proposed Facility | Public Road |
| | Existing Facility | Underground Pipeline |

Reference Location

** All Measurements are Made from Reference Well CANNON 16C-3HZ **

Lat: 40.173017° Long: -104.756794° (NAD83)
Elevation: 5023 Feet

Surface Use: Rangeland



Use our resources to find yours!
www.petro-fs.com
(303) 928-7128

Field Date: 07/12/2012
Drafting Date: 07/23/2012
Drafter: KLM
Checked By: BHF

Data Sources:
- Aerial courtesy of Anadarko Petroleum Corporation (2010)

Prepared for:



KERR-MCGEE OIL & GAS ONSHORE LP