



District Office
3801 Carson Avenue
Evans, CO 80620
970-506-9272
www.petd.com

November 29, 2012

Gaddis Family Registered LLLP
8995 Prairie Knoll Drive
Longmont, CO 80503-7559
Attn: Mr. John W. Gaddis

Notice of Drilling Operations
Well Name: Gaddis 36E-403, Gaddis 36E-223
Gaddis 36J-443, Gaddis 36J-203
Gaddis 36J-423, Gaddis 36M-243

Township 4 North, Range 68 West, 6th P.M.
Section 36: NW (Surface Hole Location)
Section 36: SW/4 (Bottom hole Location)
Weld County, Colorado
(See map attached for specific locations)

Dear Mr. Gaddis:

In accordance with the requirement of Rule 305.e.(1).B. of the Colorado Oil and Gas Conservation Commission (COGCC), this letter serves as a 30-day notice by PDC Energy, Inc. (PDC), as operator of record, of its intention to conduct drilling operations on the captioned wells.

Reference is made to our consultation meeting we had on November 28, 2012, as well as additional discussions prior to that, when we discussed the location of the well sites, access roads, production facilities and other related matters. For the purposes of having our Initial Consultation, the November 28, 2012 shall be considered as that meeting. The well locations have been be staked and I have attached a copy of the multi page survey. Pursuant to Rule 306, would you please complete the enclosed postage prepaid postcard to request a consultation or to designate a representative for surface consultation for our records, even though the consultation has been done? Also enclosed is a site diagram that depicts the area, per COGCC rules, within which the well(s) may be located, and the proposed location of the well(s), access road(s), and production facilities. Additionally, enclosed please find a copy of the COGCC's brochure describing surface owner rights and responsibilities, and a copy of the COGCC's on-site inspection policy.

I have also enclosed a Waiver Letter (related to the well locations) that is required to be signed and attached to PDC's drilling permit application with the COGCC. It is requested that you sign this Waiver. As surface owner you have the responsibility for notifying any affected tenant farmer, lessee or other party that may own or have an interest in any crops or surface improvements that could be affected by these proposed operations. Should you have any questions regarding our operations or this notice, please feel free to contact me at contact me at (303) 517-3010.

Sincerely,
PDC Energy, Inc.

Mac Neumann, Agent
cc: Carrie Ratliff
Josh Wagner

VIA Hand Delivery

Received by:

Date:

11-29-12

Notice Letter Map
 Proposed Gaddis 36E-403, 36E-223, 36J-443, 36J-203, 36J-423, 36M-243
 NW-36-4N-68W, Weld County, CO

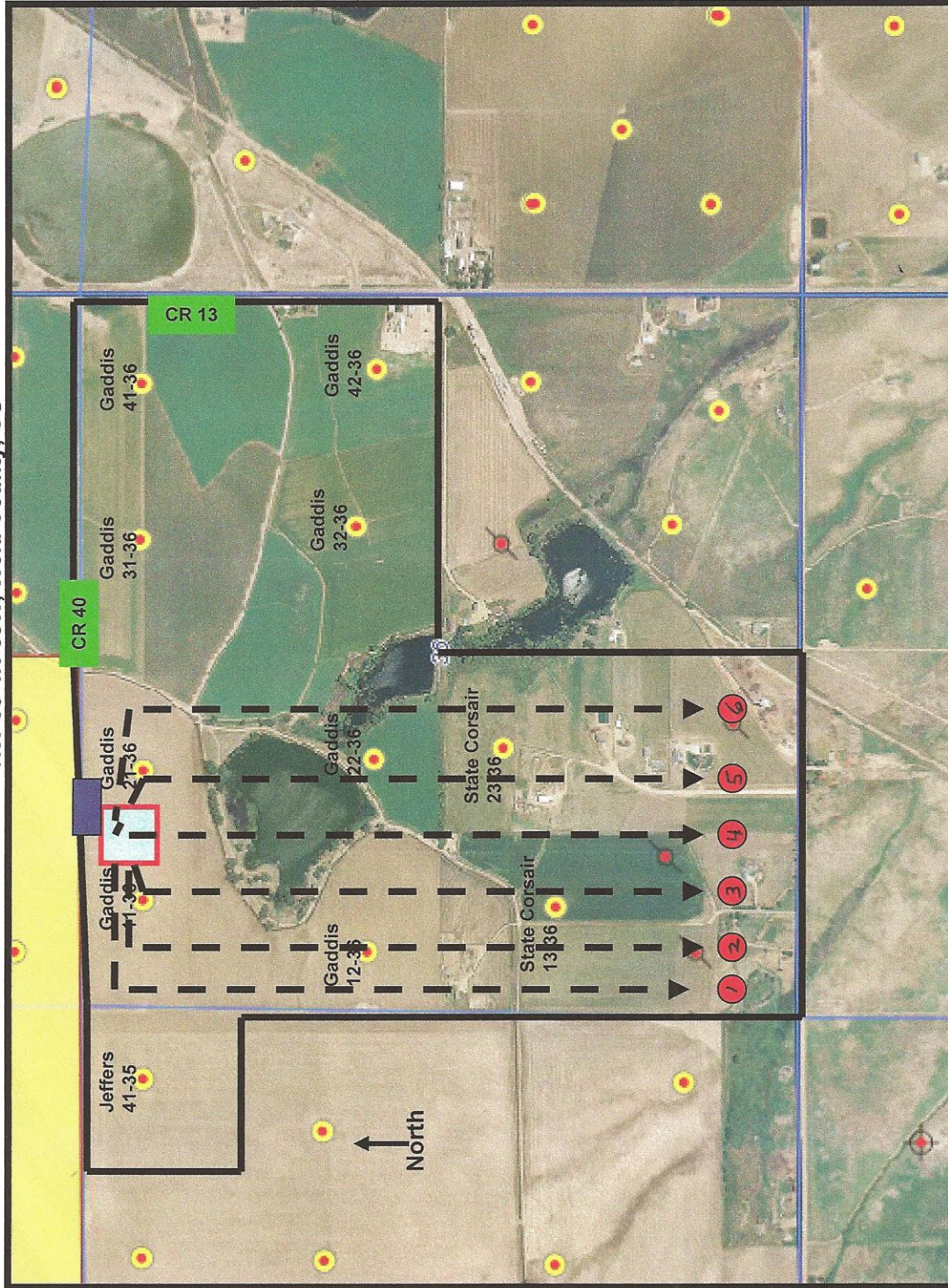

- 6 well pad Wells are 30' apart
- PDC leasehold
- Bottom hole locations.
- | | | | |
|---|---------|---|---------|
| 1 | 36E-403 | 4 | 36J-203 |
| 2 | 36E-223 | 5 | 36J-423 |
| 3 | 36J-443 | 6 | 36M-243 |
- Map 11-29-12

Surface Owner: GADDIS FAMILY LIMITED LIABILITY LIMITED Partnership
Phone #: 303 7767670
Well Name(s): GADDIS 36E-403, 36E-223, 36J-443, 36J-203,
36J-423, 36M-243

Check Appropriate Box(s):

- ☒ I do not want a consultation.
- ☒ I do want to be consulted concerning proposed operations.
- ☐ I want to appoint a Tenant to be consulted.

Tenant

Name: John Gaddis Terry Weitzel
Phone #: 970-222-7314
Address: _____